GUERNSEY

BREEDERS' JOURNAL

August 23
1959

DEVOTED TO THE PROMOTION OF THE BREED

PRE-EMINENT GUERNSEY FARM

CONSIGNS... OKLAHOMA STATE SALE, Ponca City, Friday, Sept. 4

Ace's Denis's Grandsire

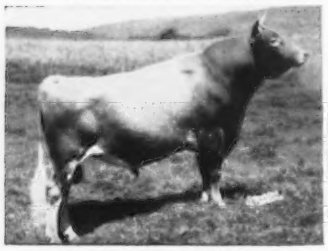

MULHOCAWAY BEAUTY BUTTERFAT

★ GOLD STAR SIRE, 36 daughters, 49 records average 9807—507—305 2x—M.E., 34 cl. average 84.4%.

4 Head...

A Bull...

A 3-Year-Old Show Cow...

2 Bred Heifers By Jolly Valerian

Paternal Sister To Dam of Ace's Denis

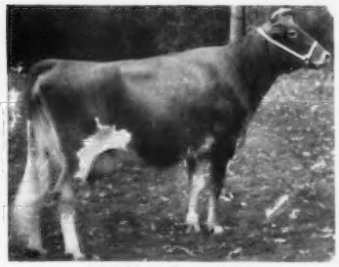

IDEAL'S PONTIUS' TRINKET, E '55 '57
Res. All-American 2-Year-Old, 1955. 12319—655—Sr3—HIR—355—2x

The Bull . . . PRE-EMINENT ACE'S DENIS . . . Born October 1, 1958

Sire: **Pre-Eminent Butterfat Ace** — A son of a GOLD STAR SIRE out of an EXCELLENT cow. He is by Mulhocaway Beauty Butterfat (see picture above) and out of Forsgate Philosopher's Donnita, E '58 (91%).

Dam: **Ideal's Pontius' Alice,** VG '58 (89%), *12302—*658—Sr2—HIR—305C—3x, 8399—443—Sr3—HIR—305—2x, 10614—706—Sr4—HIR—365—2x, 1st prize 2-year-old, Missouri, 1955. Pontius' Alice is by Ideal's Pontius (he sire of Trinket — see picture above) and out of Ideal's May Royal's Alice, 4 records include 15457—677—5yrs—365C—2x, 17184—742—6yrs—365—3x.

The 3-Year-Old Cow . . . WALKER FARMS J. C. CANDY (VG '58)

Born February 28, 1956. 9650—432—Sr2—HIR—305—2x (pending).

Sire: **Foremost J. C.'s Crown,** a son of Foremost J. C. and out of Foremost Crown's Faithful 2d (VG '56 '57), 5 records include 16794—765—Sr4—365C—3x (traces to the FAITHFUL family top and bottom). **J. C. CANDY** is out of **Curtiss Candy Drummer Pansy,** 7522—370—Jr2—305C—2x. She is due September 17, 1959 to Challenger of Pre-Eminent Farm (Boswell—Quest, see pictures below).

The 2 Jolly Valerian Bred Heifers

PRE-EMINENT JOLLY COLETTE
Born March 24, 1957

Due November 9, 1959 to Challenger of Pre-Eminent Farm (Boswell—Quest, see pictures below).

Dam: **Pre-Eminent Footprint's Dolly**
8908—465—Jr2—HIR—305—2x

Sire: Foremost Footprint 28th

Dam: Pre-Eminent Nell's Dolly
13091—563—5yrs—HIR—319—2x

PRE-EMINENT JOLLY CANDY
Born July 9, 1957

Due November 7, 1959 to Challenger of Pre-Eminent Farm (Boswell—Quest, see pictures below).

Dam: **Pre-Eminent Nancy**
5 records include 10281—601—5yrs—HIR—305C—2x

Sire: Foremost Acme 25th

Dam: Omphale's Eva
7 records include 12905—586—10yrs—HIR—365—2x.

Both JOLLY COLETTE and JOLLY CANDY are sired by **McDonald Farms Jolly Valerian,** a son of McDonald Farms High Neptune, he sire of the All-American 4-Year-Old, Senior Get of Sire and Produce of Dam, 1958. Valerian is out of McDonald Farms Ingabell (E), 15763—931—9yrs—365—3x (the ELEGANCE family).

Dam of Challenger

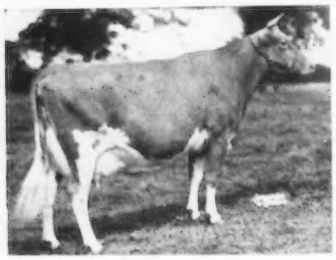

(Service Sire To All Three)

<— **LushAcres Hermes' Quest** (95%) E '55 '58. Highest classifying cow of the breed. 13882—803—Jr2—365—3x, 17529—*1104—Jr4—365C—3x. All-American Sr. Yr., 2-Year-Old, 3-Year-Old.

Horse Shoe Conrad's Boswell —> 40 daughters, 63 records average 9296—476—305—2x—M.E.

Sire of Challenger

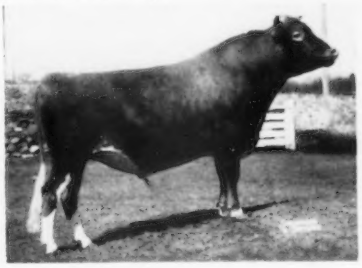

Breeding Stock For Sale — Visitors Welcome

PRE-EMINENT GUERNSEY FARM

STERLING INDUSTRIES, INC., J. C. PENNEY, President
HAROLD APPLEY, Manager

Accredited Herd
Telephone: Jameson, Mo., Vandyke 8-4700

Gallatin, Missouri

20477-1015 (4-10) 365 2X

EXCELLENT '56, '57, '58, '59 . . .

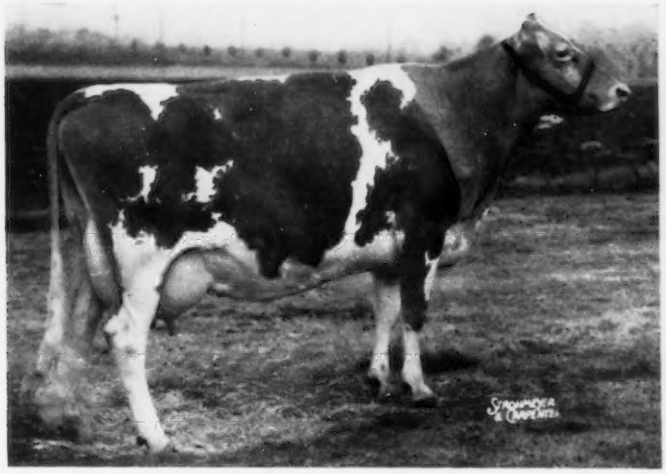

La RAMEE MARIE SONIA

(Apr. '59) EEVVVEEEVVVVE 93

Also 17028—841 (3-7) 365—2x. Member 1st Dairy Herd Natl. '57, '58 Intl., Md., N. J. '57, 1st 3-Year-Old, N. J., 2nd 3-Year-Old, Md. '57

1st in Milk 4th in Fat

On July 19 "Sonia" finished her record and went into 1st place for a national record by over 800 lbs. of milk. She did this in spite of a long trip to Waterloo and Chicago last fall for the National and International Shows. Sonia excels not only in production and type but in temperament, size and willingness to do, averaging 54 pounds a day her last month. She was milked throughout her record by Rufus Purdum.

Member 1st Dairy Herd Natl. '58 . . .

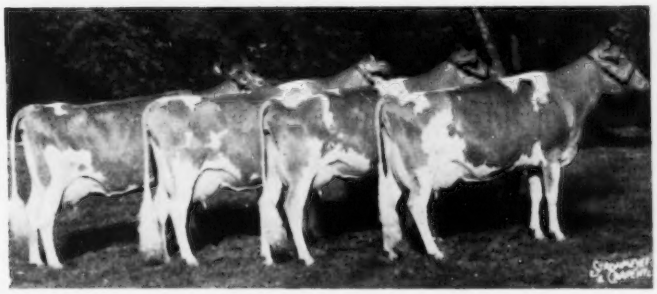

Left to right with classification and this year's record:
SENECASIDE MERYL, E (93.5) '59.
14015—701 (6-8) 305—2x
LA RAMEE MARIE SONIA (see above)
SA ROSA NADINE, E (91) '59, 11497—526 (2-3) 305—2x
CROCKETT PRAIRIE MASTER'S MOLLY, E (90.5) '59, 12500—714(5-7) 305—2x

HER SON to OHIO CLASSIC

We have consigned her last son, born July 17, 1958, to the Ohio Classic. He is by Woodacres Fides Leader whose first daughters are milking so well. "Fides" is by Fairlawn Actor's Leader (Gold Star Sire), out of Green Meads Dame Fides ($4500) VG, 20532—821—7yrs—365—3x. Individually and potentially he should be one of the tops to be sold this year.

Write for further information.

WOODACRES *Royal Guernseys*

BOX 669, PRINCETON, N. J.

FEDERAL ACCREDITED HERD NO. 526851 • N. J. ABORTION-FREE HERD NO. 424

ATHERTON W. HOBLER, OWNER • M. B. SOWERBY, MANAGER • TEL. HOPEWELL, N. J. 6-0361

1926 — Green Meads Farm — 1959

PRESENTING OUR HIGH QUALITY CONSIGNMENTS TO

VERMONT STATE SALE, FAIRGROUNDS, RUTLAND, SEPTEMBER 17

NEW YORK STATE SALE, COBLESKILL, SEPTEMBER 24

To Vermont → 2 Fresh Cows, A Bred Heifer and Service Age Bull

GREEN MEADS COUNTESS GRACE (VACC.)

Born April 24, 1952
Will be fresh before sale.
12546—608—Jr3—365C—3x
10066—457—5yrs—305—3x

Sire: **Langwater Halley, AR**
40 daus. 70 rec. av. 10129 M, 458 F, M.E.—305—2x, 32 cl. av. 83.6%. A son of Langwater Admiration, E 4 times, $13,000. 15868—728—5yrs—365—3x.

Dam: **Green Meads Princess Greta**
9280—505—Sr2—365—3x

Next Dam: **Green Meads Dame Grace**
12659—634—Sr3—365C—3x

GREEN MEADS GAY MAGGIE (VACC.)

Born March 23, 1957

Sire: **McDonald Farms Jolly Thomas**
By McDonald Farms High Neptune out of McDonald Farms King's Lenora, VG, 13238—708—5yrs—365—3x.

Dam: **Green Meads Countess Margo**
11900—608—Sr2—365—3x
Full sister, Green Meads Countess Margaret, 12269—520—Sr2—365—3x. Their sire, Langwater Halley, is a plus proven sire at a high level of production.

GREEN MEADS TRAVLER'S DELMA (VACC.)

Born Dec. 2, 1955

Due at sale time. She has a beautiful udder. Her 3 maternal sisters all VG. **Dona,** 15164—661—Jr2—365C—3x; **Diana,** 14223—602—Jr2—365—3x; **Daphne,** 12175—545—Sr2—365—3x.

Sire: **Western Glow Butterfat Travler**

Dam: **Green Meads Dame Della**
12896—535—Jr2—365C—3x
13635—578—Sr4—365—3x
Full sister, Green Meads Dame Delia, 15094—639—Jr2—365C—3x.

GREEN MEADS TRAVLER'S COMMANDER, born April 8, 1958. A nice individual ready for service. His full sister (below) sells in the New York State Sale.

To New York → GREEN MEADS TRAVLER'S COSMOS (VACC.)

Born April 1, 1957

Due the last of August. Selling fresh and open. She and her full brother, above, are from our proven Wistaria family.

Sire:
Western Glow Butterfat Travler
His 3 nearest dams Excellent. 1st Aged, Sr. & Gr. Ch., Topsfield Spring Show, 1958. Res. Sr. & Gr. Ch., E. S. E., 1958. His first 3 daughters to complete test average 12138 M, 5.0%, 618 F (M.E.—305—2x), cl. av. 86.2%.

Dam:
Green Meads Countess Columbine
Very Good 1958
11945—633—Sr2—365—3x

Next Dam: **Green Meads Lady Wilda**
12086—661—Sr2—365C—3x
13646—695—8yrs—365C—3x
Full sister to Green Meads Lady Wilma, 17213—804—AA—3x.

Granddam of Cosmos, Commander and Delma

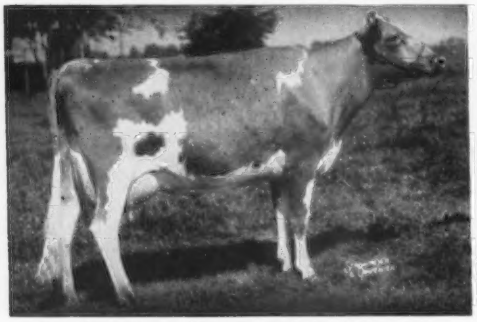

Western Glow Merry Duchess, E 4 times
11256—565—Jr2—305C—2x, 12833—623—Sr3—305C—2x, 15313—743—Sr4—365—2x, 14141—641—7yrs—287—3x
2 AR daughters, 2 AR sons.

Paternal Sister to Grace and Dam of Cosmos, Commander and Maggie

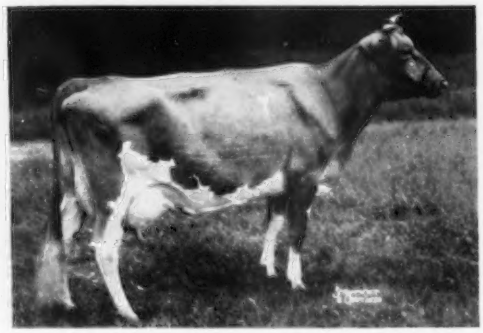

Green Meads Countess Agatha, VG '58
15320—620—Jr2—365C—3x
*20706—835—Jr4—365C—3x
Class Leader, 3rd in milk.

THESE CONSIGNMENTS HAVE THE QUALITY, PRODUCTION AND TYPE ALL THE WAY BEHIND THEM TO MAKE THEM GOOD ADDITIONS FOR ANY HERD.

Farm is on Route 41 — 3 miles south of U. S. 20 or 5 miles north of Mass. Turnpike — Exit 1.

Federal Accredited
No. 215854

RICHMOND, MASSACHUSETTS

State Bang's Free
Vacc. No. 245

DARWIN S. MORSE, Owner

OSCAR D. CRABTREE, Manager
Tel. Richmond 78-2

ADVERTISERS
In this Issue

Allan Manor Farm—N. C. 455
American Breeders Service—Ill. 414
American Guernsey Cattle Club, The—N. H. 413

Bayville Farms, Inc.—Va. 387
Bell Lawn Farm—Ind. 432
Bock Co., George W.—Ill. 416
Bonanza—Idaho 434, 435
Breeders Supply Co.—Iowa 419
Brookberry Farm—N. C. 391
Buttergold Guernsey Farm—Wis. 455
Butterton Guernsey Farm Dispersal—Calif. 426, 427

Castle Brook Farm—N. J. 441
Chedco Farm—Mass. 389
Chevrolet Motor Division-GMC—Mich. 415
Clearview Farms—Maine III. Cover
Cloverland Farms Dairies, Inc.—Md. 444

Dunn & Harwood—N. Y. & Mass. 416
Dunn's Tour—N. Y. & Mass. 416

Elkhart County Guernsey Sale—Ind. 429
Elmwood Farm—Mich. 430
Ernola Farm—Idaho 457

Fairlawn Farms Dispersal—Mass. 436-440
Fer Manor Farm—Wash. 460
Florida Guernsey Cattle Club—Fla. 421
Flying Horse Farm—Mass. 411

Garey, Buzz—Pa. 420, 426, 427
Gold Banner Farm—Ohio 424
Granger Sales Co.—Conn. 418
Green Meadow Sale—Pa. 428, 429
Green Meads Farm—Mass. 382
Guernsey Breeders' Journal—N. H. 412

Hermitage View Farms, Inc.—Tenn. 393

Idacrest Farm—Idaho 434, 435
Idaho Guernseys—Idaho 457
Idahope Farms—Idaho 457
Ideal Guernsey Farms—N. J. 384
Indiana G. B. A.—Ind. 443
International Stock Food Corp.—N. Y. 416

Johnson & Johnson—Mo. 420

Kraft Foods—Ill. 417

Laacke Co., R.—Wis. 418
Langmore Farm Dispersal—N. Y. 431, IV. Cover

Marshland—Ohio 422
McDonald Farms—N. Y. 459
Mer-Don's Farm—Ohio 432
Merryman Company, The—Md. 428, 429, 431, IV. Cover
Michigan A. B. C., Inc.—Mich. 430
Michigan G. B. A.—Mich. 454
Mississippi State Sale—Miss. 423
Mungle's Dairy—Okla. 425

National Agricultural Supply Co.—Wis. 456
National Dairy Cattle Congress—Iowa 418
New York State Sale—N. Y. 428, 429

Ohio Guernseys—Ohio 424
Oklahoma G. B. A.—Okla. 442

Pate Sales Company—N. J. 436-440
Pennsylvania G. B. A.—Pa. 390
Pre-Eminent Guernsey Farm—Mo. II. Cover
Prestdale Farm—Idaho 434, 435

Shamrock Dairy—Ariz. 422
Sisler, Ralph D.—Minn. 422
Skagit County—Wash. 460
Square Acres—Ohio 424
Strohmeyer and Carpenter—N. Y. 418

Technical Industries—Fla. 419
Transcript Printing Co.—N. H. 422
Turman Farm—Miss. 458

Walker Farms—Miss. 453
Wallace Sales Service—Ind. 425, 458
Westlynn Farm—Idaho 434, 435
Weston Mfg. & Supply Co.—Colo. 414
Woodacres—N. J. 381
Woods, Mort—Okla. 433

Transporting Exhibition Cattle

WORD has been received at the Home Office that the NORTHERN PACIFIC RAILWAY COMPANY is making arrangements to transport cars of exhibition dairy cattle from the National Dairy Cattle Congress at Waterloo, Iowa, to the Centennial Livestock Show at Portland, Ore., and from there to the Grand National Show at the Cow Palace, San Francisco, California. A letter from the railway company indicates that the movement to Portland would be on their fast 70-car freight and that there would be two public showings enroute — one at Jamestown, N. Dak., and one at Missoula, Montana. These showings will be well advertised and the breeders who make the trip will be well publicized. Details may be obtained from A. J. Dexter, Agricultural Development Agent, Northern Pacific Railway Company, St. Paul 1, Minnesota.

E. S. Warren

E. S. WARREN, Walker, Minn., died of a heart attack on June 25 at the age of 69 years. Mr. Warren was well known in Guernsey circles, and will be remembered as manager of Island Farm, Floodwood, Minn.; manager of Tianna Farms, Walker, Minn., from 1930 to 1940; manager of Witchwood Farm, Spring House, Pa., from 1940 to 1948, and manager of Gippy Plantation, Moncks Corner, S. C., from 1948 through 1955.

Mr. Warren retired in 1955 and returned to Virginia, Minnesota. However, in October of 1958 he purchased the South Tianna Farm at Walker, Minn., where he had previously resided for 10 years while manager for John E. Andrus, Jr. He was a member of the Minnesota G. B. A., and had served as a director from 1934 to 1938.

Mr. Warren is survived by his wife, Beryl Warren, a daughter, Mrs. Donald Reioux, Minneapolis, two sons, James of Hopkins, Minn., and Sgt. Robert, Camp Pendleton, Calif., four grandchildren, and a sister.

New Jersey Youth Visit Club

FOUR junior members of the New Jersey G. B. A. recently made a three-day trip to The American Guernsey Cattle Club and also visited several New England herds, including Deep Lake, Golden Harvest, Fairlawn, Chedco and Wolfpen Farms. This is an annual event sponsored by the New Jersey G. B. A. for 4-H or FFA youngsters who have exhibited record-keeping ability. Also taken into consideration are their all-around activities with Guernsey projects.

The four young people who made the trip were Betty Jane Coleman, Stockton, 4-H; Ruth Gantz, Princeton, 4-H; David Henisee, Medford, 4-H, and Edward Prescott, Paterson, FFA. The trip was under the direction of Dr. J. Ellis Croshaw, Jr., Wrightstown, chairman of the Association's Youth Committee.

Ruth Gantz, Betty Jane Coleman, Dr. J. Ellis Croshaw, Jr., David Henisee, Secretary Stewart and Edward Prescott.

July, 1959, Dealers' Regional Buying Prices For Class I Milk Compared To July, 1958, As Reported By The USDA Agricultural Marketing Service

New England	+ 8¢
Middle Atlantic	+ 2¢
East North Central	+ 1¢
West North Central	− 2¢
South Atlantic	−13¢
East South Central	− 4¢
West South Central	− 8¢
Mountain	−12¢
Pacific Coast	+19¢

Second Class postage paid at Peterborough, New Hampshire.

Ideal Guernsey Farms

GOLDEN GUERNSEY

BUILDING ☆ FOR ☆ A ☆ CENTURY

"HOME OF THE BREED'S GREATEST PRODUCING HERD"
NO BUSINESS TRANSACTED ON SUNDAY

HOW ABOUT IT ? ? 10-TON PRODUCTION SEEMS TO BE QUITE COMMON AT IDEAL GUERNSEY FARMS. HERE ARE OUR FIVE LATEST CLASS LEADERS, THE MATERNAL SISTERS OR DAMS OF FOUR HAVE MADE OFFICIAL RECORDS OVER 20,000 LBS. MILK

(1) **IDEAL'S MAIN STAYS TINKLE**
National Class Leader in Fat, 9th place in Milk.
*16319—*1037—Sr4—305—3x

Sire: **Ideal's Main Stay, AR**

Dam: **Ideal's Tilda**
11232—563—Jr2—365C—3x
*20621—1127—5yrs—365—3x
A daughter of Green Crest Tilda, 18972—1025—8yrs—365—3x.

(3) **IDEAL'S MARATHON'S SUSIE**
Class Leader 2nd place in Fat.
13161—*727—Sr2—305—3x

Sire: **Ideal's Marathon, AR**

Her Dam's Maternal Sister

Ideal's G. S.' Susie

5 consecutive Class Leader records: 18825—*1130—Sr3—365—3x, *20302—*1159—7yrs—365—2x, 19490—*1080—8yrs—365—2x.

Dam: **Ideal's Whitman's Susie**
15684—*869—Jr2—365—3x

(2) **IDEAL'S PONTIUS' MIRIAM**
Class Leader 2nd place Fat, 10th Milk.
*14040—*729—Sr2—305—3x

Maternal sisters —
Ideal's Beacon's Maisie
*26182—*1322—5yrs—365C—3x
*22653—*1100—6yrs—305—3x
Ideal's Beacon's S. Miriam
20922—1039—5yrs—365C—3x

Sire: **Ideal's Pontius, AR**

Dam: **Ideal's Senator's Miriam**
14506—742—Jr2—365—3x
16740—813—6yrs—365—3x

(4) **IDEAL'S SUPERIOR'S BETTY MAY**
Class Leader 3rd place in Fat.
14148—*836—Sr3—305—3x

Sire: **Ideal's Superior, AR**

Her Dam

Ideal's Pharaoh's Betty May

*21063—*1209—Jr4—365C—3x. Winner of the Tarbell Trophy, 1954. A daughter of Ideal's Peter's Betty May, 5 rec. av. 18018 M, 786 F.

(5) **IDEAL'S S.R.K.P. ROSE**, Class Leader 4th in Milk, *21903—*1021—Sr3—365—3x.

Sire: **Ideal's Susie's Rose King**
By Fairlawn Actor's Rose King, AR, out of Ideal's Emperor's Susie, 20014—925—AA—3x, 21500—*1014—7yrs—365C—3x.

Dam: **Ideal's Beacon's P. Rose**
20510—898—Sr4—365C—3x. By Ideal's Beacon, AR, out of Ideal's Wistar's Princess Rose, 15618—714—Sr4—365—3x.

YOUNG SIRES AND BRED HEIFERS FOR SALE WITH CLASS LEADER, 10 TONS OF MILK, INHERITANCE

"IT'S ALL IN THE RECORDS"

JACOB TANIS & SONS, Proprietors
JOHN TANIS, D. V. M.
LLOYD B. SIMMONS, Herdsman

IDEAL GUERNSEY FARMS
Augusta - Sussex County - New Jersey

The American Guernsey Cattle Club

OFFICERS AND EXECUTIVE COMMITTEE

Gavin W. McKerrow, Pewaukee, Wis., President, '61.
Lloyd S. Riford, Auburn, N. Y., Vice-President, '60.
Lloyd B. Wescott, R. 3, Clinton, N. J., 2nd Vice-President, '63.
Robert D. Stewart, Secretary-Treasurer.
Kenneth A. Brighton, Attorney.
Merritt H. Adamson, Camarillo, Calif., '62.
Alvin C. Bush, R. D. 2, Muncy, Pa., '60.
W. W. Fitzpatrick, Quail Roost Farms, Rougemont, N. C., '62.
Delbert H. Kingston, Cary, Ill., '62.
Otto H. Liebers, Lincoln, Nebr., '64.
Jack Lively, 11200 Denton Drive, Dallas 29, Texas, '63.
Wendell C. Locke, Kalamazoo, Mich. '60.
John Lyman, Middlefield, Conn., '61.
Kenneth C. Price, Port Orchard, Wash., '64.
James C. Walker, Stoneville, Miss., '64.
John D. Worthington, Bel Air, Md., '61.
Howard J. Ziegler, Clyde, Ohio. '63.
(Year indicates Committee term expiration.)

ADMINISTRATION

Robert D. Stewart, Secretary-Treasurer.
Herbert C. Nichols, Office Manager and Asst. Comptroller.

COMPTROLLER

F. Russell Abbott.

HERD REGISTER

Irving E. Nichols, Director.

PURCHASES AND PRODUCTION

Elmer H. Shattuck, Director.
Leonard E. Cashion, Asst.

PEDIGREES AND CLASSIFICATION

Clarence W. Greenie, Director.
Lawrence O. Colebank, Official Classifier, 1 Circle Hill Drive, Knoxville 19, Tenn.

PRODUCTION TESTING

Socrates Kereazis, Director.

IBM

George N. Eastman, Director.

GUERNSEY BREEDERS' JOURNAL

Richard G. Price, Managing Editor-Advertising.
John W. Atwood, Asst. Editorial-Advertising.
Arlene M. Delaney, Asst. Editorial.
John R. Wheeler, Asst. Advertising.

PROMOTION

Harold W. Adams, Director.

EXTENSION

Ballard K. Bennett, P. O. Box 1701, Texarkana, Texas. Territory: Arkansas, Louisiana, Mississippi, Oklahoma, Tennessee (area west of Tenn. River) and Texas (except extreme southwestern tip).
George W. Chambers, 515 S. Lincoln St., Owatonna, Minn. Territory: Iowa, Kansas, Minnesota, Missouri, Nebraska, North Dakota, South Dakota and Wisconsin.
M. L. Dawdy, 314 Robertson Bldg., 4th and Main St., Lafayette, Ind. Territory: Illinois, Indiana, Kentucky, Michigan and Ohio.
A. Wendell Fuhriman, Room 1, Thatcher Bldg., Logan, Utah. Territory: Arizona, California, Colorado, New Mexico, Nevada, Southwestern Texas, and Utah.
C. J. Jacobs, 103 Lanier Bldg., West Point, Ga. Territory: Alabama, Florida, Georgia, North and South Carolina and Tennessee (except area west of Tenn. River).
A. M. MacKay, 120 West Church St., Frederick, Md. Territory: Delaware, District of Columbia, Maryland, New Jersey, Pennsylvania, Virginia and West Virginia.
Elmer J. Meadows, Room 302, Corbett Bldg., Portland 4, Ore. Territory: Idaho, Montana, Oregon, Washington and Wyoming.
Joseph Pendergast, 3 Main St., Cobleskill, N. Y. Territory: Connecticut, Maine, Massachusetts, New Hampshire, New York, Rhode Island and Vermont.

GUERNSEY
BREEDERS' JOURNAL

Vol. 104 **CONTENTS** No. 4

FOR THE ISSUE OF AUGUST 23, 1959

THE COVER

Guernseys in the excellent pasture at Zeitler Farm, Glasgow, Del., owned by Peter Zeitler.
(USDA PHOTO)

FEATURE ARTICLES

"I Dare You" ... 386
The Cows Helped Save Me—By Gertrude McNaught—As Told to Hap Huston ... 394
Control of Contact Transmission of Tobacco Mosaic Virus With Milk—By W. W. Hare and G. B. Lucas ... 397
Feeding Silage in the Summer—By Charles F. Rogers ... 399
What's Doing in Dairy Science? ... 401
Field Days and Shows ... 402
Eastern Guernsey Sale ... 407
Louisiana State Junior Sale—By Ballard K. Bennett ... 407
Llangollen Farm Dispersal—By A. M. MacKay ... 408
145th Special Sale ... 408
Barron Promotional Sale ... 408
146th Special Sale ... 408
Colorado State Sale—By A. Wendell Fuhriman ... 409
New Mexico State Sale—By A. Wendell Fuhriman ... 409

DEPARTMENT INDEX

Advertisers in this Issue ... 383
Classification Schedule ... 392
What the Cows Are Doing On Official Test ... 445-452

CHANGES AMONG THE LEADERS:

Ideal's Main Stay's Tinkle ... 410
Ideal's G. S.' Susie ... 410
Ideal's Marathon's Susie ... 410
Ideal's Pontius' Miriam ... 410
Ideal's S.R.K.P. Rose ... 410
Ideal's Superior's Betty May ... 410
Riverview General's Mignonette ... 410
Cloverland V. Belle ... 410

Subscription Price: United States, $2.00 for 1 year; $5.00 for 3 years; $7.00 for 5 years. Canada and Central and South America, add 75¢ additional per year for postage. Foreign, $5.00 per year.

CLOSING DATES FOR ADVERTISING COPY
7th of the month preceding for issue of the 7th.
23rd of the month preceding for issue of the 23rd.
(Each issue is mailed eight days before date of publication)
Published the seventh and twenty-third of each month by The American Guernsey Cattle Club, 70 Main St., Peterborough, New Hampshire.
Telephone: WAlnut 4-3344

© 1959, by The American Guernsey Cattle Club.

"I Dare You"

"I dare you, young man, you who come from a home of poverty—I dare you to have the qualities of a Lincoln.

"I dare you, heir of wealth and proud ancestry, with your generations of worthy stock, your traditions of leadership—I dare you to achieve something that will make the future point to you with even more pride than the present is pointing to those who have gone before you.

"I dare you, young mother, to make your life a masterpiece upon which that little family of yours can build. Strong women bring forth strong men. . . .

"I dare you, young executive, to shoulder more responsibility joyously, to launch out into the deep, to build magnificently.

"I dare you, young author, to win the Nobel prize.

"I dare you, young researcher, to become a Microbe Hunter.

"I dare you, barefoot boy on the farm, to become a Master Farmer—a Hunger Fighter. . . .

"I dare you, whoever you are, to share with others the fruits of your daring.

"Catch a passion for helping others, and a richer life will come back to you!"

This is a challenge to do, and to be, your best.

(Quotations taken from the late William H. Danforth's challenging book, "I Dare You," in remarks given by Secretary of Agriculture, Ezra Taft Benson, at the Dedication of the Danforth Court during the National 4-H Conference held in Washington, D. C., on June 16.)

Golden Guernsey, Inc.

Officers

Gavin W. McKerrow, Pewaukee, Wis., President, '61.
Lloyd S. Riford, Auburn, N. Y., Vice-President, '60.
Robert D. Stewart, Secretary-Treasurer.
F. Russell Abbott, Comptroller, Ervin F. Diamond, Asst.

Golden Guernsey Committee

W. W. Fitzpatrick, Chairman, Quail Roost Farms, Rougemont, N. C., '61.
Merritt H. Adamson, Jr., Camarillo, Calif., '60.
Otto H. Liebers, Route 1, Lincoln 2, Nebr., '61.
Jack Lively, 11200 Denton Drive, Dallas 29, Texas, '61.
Gavin W. McKerrow, Pewaukee, Wis., '62.
Kenneth C. Price, Port Orchard, Wash., '60.
Frank D. Brown, Jr., Port Deposit, Md., '62.
(Year indicates Committee term expiration.)

Administration

W. Donald Moffat, Director of Milk Sales.
Mike Stuhlsatz, Representative.
Ida L. Schmid, 3509 Cummings Lane, Chevy Chase, Md., Representative.

Field Representatives

FLORIDA

J. McK. Jeter, 904 Ave. M., S. E., Winter Haven, Fla.

MICHIGAN

Floyd L. Greenburg, 753 W. Morrell St., Jackson, Mich.

NEW ENGLAND

Edmund G. Woodcock and Merrill P. Richey, 43 Hope Ave., Worcester, Mass.

STATE REPRESENTATIVES

CALIFORNIA

Arthur W. Telfer, Sec.
California G. C. C., Inc., Room 401, Calif. Fruit Bldg., Sacramento 14, Calif.

ILLINOIS

George A. Campbell, Jr., Field Sec., Illinois G. B. A., Inc., 5 North River Street, Batavia, Ill.

INDIANA

Robert E. Jones, Sec.
Ind. G. B. A., 412 Robertson Bldg., Lafayette, Ind.

MARYLAND

R. A. McLaughlin, Field Sec., Maryland Co-op. G. B. A., Box 247, Lutherville, Md.
MD., VA., N. CAR. AND S. CAR.
Marjorie H. Vassar, R. N., 5903 West Broad Street, Richmond 30, Va., Area Representative.

MISSOURI

G. B. Secker, Field Representative.
Missouri G. B. A., Palmyra Rd., Hannibal, Mo.

NEW JERSEY

Wm. M. Nulton, Jr., Field Sec.
Louis Gruninger, Asst. Field Sec.
New Jersey G. B. A., New Jersey Agricultural Exp. Sta., New Brunswick, N. J.

NEW YORK

Theodore D. Gordon, Business Manager.
New York G. B. Co-Op., 1606 E. Erie Blvd., Syracuse, N. Y.

NORTH AND SOUTH CAROLINA

Mack H. Alman, Field Representative, North and South Carolina G. B. Associations, 114 Brookside Rd., Spartanburg, S. C.
C. R. Freed, Golden Guernsey Representative.

OHIO

Howard R. Davis, Jr., Executive Secretary.
David R. Breeze, Fieldman.
Ohio G. B. A., 12 West New England Ave., Worthington, Ohio.

PENNSYLVANIA

William H. Juzi, Business Manager.
Lloyd R. Eyler, Golden Guernsey Representative.
Arthur L. Mulford, Golden Guernsey Sales Representative.
John B. Blyholder, Jr., Northeastern Fieldman, Pennsylvania G. B. A., 601 Payne Shoemaker Bldg., P. O. Box 491, Harrisburg, Pa.
Charles W. Van Horn, Southeastern Fieldman, R. D. 2, Lansdale, Pa.
Willard W. Walton, Western Fieldman, 540 Hemlock Drive, Greensburg, Pa.

VIRGINIA

K. M. Mace, Field Sec., George R. Pankey, Asst. Virginia G. B. A., 5903 West Broad Street, Richmond 30, Va.

WISCONSIN

John A. Lindsey, Field Sec., Wisconsin G. B. A., Box 14, Waukesha, Wis.

IT IS PRODUCTION—FOR WHICH THE BULLS TOIL!!

We are indeed fortunate in having three great bulls in use. SOUTHAMPTON MAXIM was 16 years old in July and is still breeding as well as ever. ROYAL LESLIE is at the Virginia Artificial Breeding Association and his semen is received twice a week. GENERAL JOLLY is now 6 years of age and is in heavy service. The proof on these bulls is impressive. (1) Bayville is a large herd. (2) Their daughters have not been selected. (3) HIR tested every lactation. (4) They have not had individual and expert care. (5) Their feeding has stressed roughage.

His Dam

Southampton Socute, VG
12656—573—G—3x, 14393—619—DD—3x
20021—844—8yrs—365C—3x

SOUTHAMPTON MAXIM

Born July 9, 1943

When summarized: 70 daus., 117 records av. 9631—466 (305—2x—M.E.), 32 daus. cl av. 82.8%.

40 Daughters in milk
26 Daughters not in milk
30 Cows in calf to his service

His Dam

Peg's Nannette's Nancy, VG
10699—526—Sr3—365—3x, 13237—681—7yrs—365—3x

BAYVILLE ROYAL LESLIE

Born May 19, 1949

When summarized: 27 daus., 47 records av. 9772—464 (305—2x—M.E.), 29 daus. cl. av. 84.1%.
Sold to The Virginia Artificial Breeding Association, Inc., for $10,000, in 1958.

31 Daughters in milk
91 Daughters not in milk
51 cows in calf to his service

His Dam

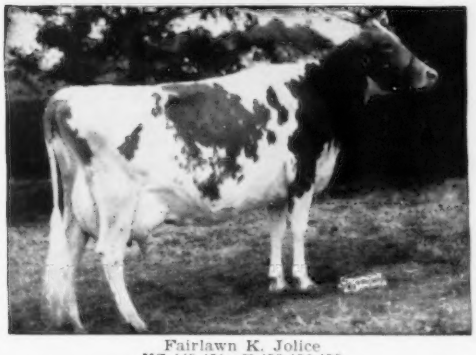

Fairlawn K. Jolice
VG '49 '51—E '53 '56 '58

13587—686—Jr3—365—3x	18669—983—8yrs—365—3x
15731—819—Sr4—365C—3x	13929—665—10yrs—HIR—305—3x
14581—701—6yrs—305C—3x	12858—616—11yrs—HIR—305—2x
15362—765—7yrs—305C—3x	11215—538—12yrs—HIR—365—2x

BAYVILLE GENERAL JOLLY

Born February 9, 1953

When summarized: 10 daus., 10 records av. 9800—471 (305—2x—M.E.), 7 daus. cl. av. 85.8%.

8 Daughters in milk
23 Daughters not in milk
66 Cows in calf to his service

At this time, there are 219 daughters of these bulls at Bayville and 147 cows carrying calves to their services. Ten years ago, before the daughters of these bulls began to calve, our DHIA Herd Average was 7603 lbs. milk and 375 lbs. fat with 319 cows. Our DHIA year ends December 1, 1959 and our herd average should be well over 9000 lbs. of milk and 450 lbs. fat with 335 cows. A large part of this increase is due to the producing ability of the daughters of these three sires. The type of our herd is much better than it was ten years ago, as shown by our classification record.

Sons of each bull have been retained for sampling and future replacements. A son of one of these bulls out of one of our best cows might improve your herd.

VISITORS AND INQUIRIES WELCOME

Federal Accredited 339823 — 675 REGISTERED GUERNSEYS — Bang's Free 1428

BAYVILLE FARMS, Inc. — Norfolk, Virginia

C. F. BURROUGHS, SR., President
E. H. STALLINGS, Herd Manager

P. O. Box 2491

W. CLARK FLEMING, JR., Manager
HARLEY S. SANDERS, SR., Herdsman

Guernsey Calendar

1959

JULY						
S	M	T	W	T	F	S
..	..	..	1	2	3	4
5	6	7	8	9	10	11
12	13	14	15	16	17	18
19	20	21	22	23	24	25
26	27	28	29	30	31	..
..	..	..	..	..	..	..

AUGUST						
S	M	T	W	T	F	S
..	..	..	..	..	..	1
2	3	4	5	6	7	8
9	10	11	12	13	14	15
16	17	18	19	20	21	22
23	24	25	26	27	28	29
30	31	..	..	..	..	..

SEPTEMBER						
S	M	T	W	T	F	S
..	..	1	2	3	4	5
6	7	8	9	10	11	12
13	14	15	16	17	18	19
20	21	22	23	24	25	26
27	28	29	30	..	..	..
..	..	..	..	..	..	..

OCTOBER						
S	M	T	W	T	F	S
..	..	..	..	1	2	3
4	5	6	7	8	9	10
11	12	13	14	15	16	17
18	19	20	21	22	23	24
25	26	27	28	29	30	31
..	..	..	..	..	..	..

NOVEMBER						
S	M	T	W	T	F	S
1	2	3	4	5	6	7
8	9	10	11	12	13	14
15	16	17	18	19	20	21
22	23	24	25	26	27	28
29	30	..	..	..	..	..
..	..	..	..	..	..	..

DECEMBER						
S	M	T	W	T	F	S
..	..	1	2	3	4	5
6	7	8	9	10	11	12
13	14	15	16	17	18	19
20	21	22	23	24	25	26
27	28	29	30	31	..	..
..	..	..	..	..	..	..

Sales

AUGUST

Aug. 24. Pleasant Grove Farm Milking Herd Sale, C. J. Spielman, owner, Boring, Md. Sale managed by The Merryman Company, Sparks, Md.

Aug. 25. Georgia State Sale, Fairgrounds, Macon, Ga., 12:30 p. m. Sale managed by the G orgia G. B. A., W. W. Denney, Canton, Ga., secretary.

Aug. 27. Chester County Guernsey Cattle Club 24th Annual Consignment Sale, Fairgrounds, Chester, S. C., 12:30 p. m.

Aug. 28. Windale Farm Complete Dispersal, J. C. Winburn, Sr., owner, Hartsville, S. C. Sale managed by the North Carolina G. B. A. and South Carolina Guernsey Cattle Club, 114 Brookside Rd., Spartanburg, S. C.

Aug. 29. Lynbrook Farm Dispersal, at the farm, Southboro, Mass. Sale managed by Buzz Garey, 100 Walnut Lane, Morrisville, Pa.

Aug. 31. Buttergold Guernsey Dispersal, at the farm, Tarr Brothers, owners, New Auburn, Wis.

SEPTEMBER

Sept. 3. Florida State Sale, Agricultural Center, Orlando, Fla. Sale managed by the Florida Guernsey Cattle Club, J. H. Cone, P. O. Box 1551, Plant City, Fla., secretary.

Sept. 3. Caphir Farm Dispersal, Mr. and Mrs. Paul Roehrig, owners, Windham, Maine. Sale managed by Dunn & Harwood, Cordaville, Mass., and Wilfred Jordan, Newington, N. H.

Sept. 4. Oklahoma State Sale, Agricultural Bldg., Ponca City, E. R. Berousek, chairman sales committee, Stillwater, Okla.

Sept. 7. Mississippi State Sale, State University, State College, Miss. Dr. J. T. Miles, secretary, Dairy Department, Mississippi State University.

Sept. 8. South Carolina Fall Sale, Fairgrounds, Columbia, S. C., 12:30 p. m. Sale managed by the South Carolina Guernsey Cattle Club, 114 Brookside Rd., Spartanburg, S. C.

Sept. 11. Windy Hill Invitational Sale, Windy Hill Farms, Titusville, Pa. Sale managed by the Pennsylvania G. B. A., P. O. Box 491, Harrisburg, Pa.

Sept. 12. Complete Dispersal Registered Guernsey Herd owned by Clyde Hinshaw, Fountain City, Ind. Sale managed by the Wallace Sales Service, 725 Bexley Road, W. Lafayette, Ind.

Sept. 12. Louisiana Production Sale, Hammond, La. Sale managed by Mort Woods, Ardmore, Okla.

Sept. 14. Fairlawn Farms Complete Dispersal, at the Farm, Millis, Mass., 10:00 a. m. Sale managed by The Merryman Company, Sparks, Md., and the Pate Sales Company, 2064 Lawrence Rd., Trenton 8, N. J.

Sept. 15. 3rd Eskdale Guernsey Sale, 12:30 p. m., at the farm, Tryon, N. C. Sale managed by North Carolina G. B. A. & South Carolina Guernsey Cattle Club, 114 Brookside Road, Spartanburg, S. C.

Sept. 15. 13th Annual Western New York Consignment Sale, Fairgrounds, Little Valley, N. Y. Edgar Chapman, Conewango Valley, chairman.

Sept. 17. 148th Special Sale, Lancaster, Pa. Sale managed by the Pennsylvania G. B. A., P. O. Box 491, Harrisburg, Pa.

Sept. 17. 35th Vermont Guernsey and Surplus Heifer Sale, Fairgrounds, Rutland, Vt. Sale managed by Dunn & Harwood, Cordaville, Mass.

Sept. 19. Butterton Guernsey Farm Dispersal, W. B. Doty, owner, Rio Linda, Calif. Sale managed by Buzz Garey, 100 Walnut Lane, Morrisville, Pa., and the California Guernsey Cattle Club, Inc., Room 401, California Fruit Bldg., Sacramento 14, Calif.

Sept. 21. Fox River Valley Guernsey Sale, Fond du Lac, Wis. Sale managed by Delbert H. Kingston & Associates, Cary, Ill.

Sept. 24. New York State Sale, Cobleskill, N. Y. Sale managed by The Merryman Company, Sparks, Md.

Sept. 25. Langmore Farm, Inc., Dispersal, Charles J. Moore, President, at the farm, R. D. 3, Troy, N. Y. Sale managed by The Merryman Company, Sparks, Md.

Sept. 26. Indiana State Fall Sale, 4-H Fairgrounds, Lebanon, Ind. Sale managed by the Indiana G. B. A., 412 Robertson Building, Lafayette, Ind.

Sept. 28. Saracen Farm Complete Dispersal, including Equipment, Barclay H. Warburton, III, owner, Ipswich, Mass. Sale managed by The Merryman Company, Sparks, Md., and Dunn & Harwood, Cordaville, Mass.

Sept. 29. Elkhart County Guernsey Breeders Sale, Fairgrounds, Goshen, Ind.

OCTOBER

Oct. 2. North Carolina Guernsey Fall Sale, Eastern Carolina Livestock Arena, Rocky Mount, N. C. Sale managed by the North Carolina G. B. A., 114 Brookside Road, Spartanburg, S. C.

Oct. 2. Louis Merryman's 106th Sale, Timonium, Md. Sale managed by The Merryman Company, Sparks, Md.

Oct. 3. Capital District G. B. A. Annual Sale, Fairgrounds, Altamont, N. Y.

Oct. 10. Maine State Guernsey Sale, Maine Breeding Co-Op. Headquarters, Augusta, Maine.

Oct. 10. White Lick Farm Complete Dispersal, at the Farm, Mooresville, Ind., E. K. Wetzel, owner. Sale managed by Wallace Sales Service, 725 Bexley Rd., West Lafayette, Ind.

Oct. 12. Ohio Guernsey Classic, Fairgrounds, Delaware, Ohio. Sale managed by the Ohio G. B. A., Worthington, Ohio.

Oct. 14. Green Meadow Sale, Lake Louise Farm, Dallas, Pa. Sale managed by The Merryman Company, Sparks, Md.

Oct. 14. 9th Annual Nebraska Guernsey Sale, 4-H Bldg., State Fairgrounds, Lincoln, Nebr. Sale managed by the Nebraska G. B. A., Harvey Swartz, Waukesha, Wis., auctioneer.

Oct. 15. 21st Annual Pennsylvania State Sale, Lancaster, Pa. Sale managed by the Pennsylvania G. B. A., P. O. Box 491, Harrisburg, Pa.

Oct. 16. New Jersey State Guernsey Sale.

Oct. 16. 17th Annual Kansas Guernsey Breeders Sale, State Fairgrounds, Hutchinson, Kansas. W. H. Bertholf, Rt. 2, Wichita, Kans., chairman.

Oct. 19. Illinois State Sale, Illinois State Normal University, Normal, Ill. Sale managed by the Illinois G. B. A., Batavia, Ill., and Delbert H. Kingston and Associates, Cary, Ill.

Oct. 22. Crescent Hill Farm Dispersal, Dr. M. E. Garner, Dayton, Pa., owner, at the Sales Pavilion, Lancaster, Pa. Sale managed by the Pennsylvania G. B. A., P. O. Box 491, Harrisburg, Pa.

Oct. 26. Wisconsin State Guernsey Sale, Waukesha, Wis. Sale managed by the Wisconsin G. B. A. and Delbert H. Kingston & Associates, Cary, Ill.

Oct. 29. 149th Special Sale, Lancaster, Pa. Sale managed by the Pennsylvania G. B. A., P. O. Box 491, Harrisburg, Pa.

NOVEMBER

Nov. 5. Minnesota State Guernsey Sale, New Ulm, Minn. For catalog, write L. V. Wilson, Owatonna, Minn., Sales Manager.

Nov. 7. Michigan Fall Sale, Fairgrounds, Kalamazoo, Mich. Sale managed by Michigan G. B. A., Jim Fish, Hickory Corners, Chairman.

Nov. 10. Shenandoah Valley Consignment Sale, Staunton, Va. Sale managed by Stewart Rivers Sales Service, Fredericksburg, Va.

Nov. 19. 150th Special Sale, Lancaster, Pa. Sale managed by the Pennsylvania G. B. A., P. O. Box 491, Harrisburg, Pa.

DECEMBER

Dec. 7. Sale to be announced, St. Charles, Ill. managed by Delbert H. Kingston and Associates, Cary, Ill.

Dec. 17. 151st Special Sale, Lancaster, Pa. Sale managed by the Pennsylvania G. B. A., P. O. Box 491, Harrisburg, Pa.

Meetings—1960

May 11-12. National Fieldmen's Conference, Peterborough, N. H.

District Shows and Field Days

AUGUST

Aug. 26. Chester County Parish Show, Fairgrounds, Chester, S. C.

SEPTEMBER

Sept. 3. Michigan State 4-H Show, Michigan State University, East Lansing, Mich.

Sept. 12. Cecil County Fair, Fairhill, Md.

NOVEMBER

Nov. 28. New Jersey G. B. A. Annual Meeting and Banquet, Far Hills Inn, Somerville, N. J.

Fairs

AUGUST

Aug. 21-29. Central Canada Exhibition, Ottawa, Ont., Canada. Guernseys will be judged on Aug. 27 by Donald MacKenzie.

Aug. 21-30. Wisconsin State Fair, West Allis, Wis. Guernseys will be judged on Aug. 27 by John Worthington, 3rd.

Aug. 22-30. Missouri State Fair, Sedalia, Mo. Guernseys will be judged on Aug. 26-27 by Olaf Kjome.

Aug. 22-Sept. 7. Pacific National Exhibition, Vancouver, B. C., Canada. Guernseys will be judged on Aug. 28-29 by W. K. Hepburn, Jr.

Aug. 24-29. Colorado State Fair, Pueblo, Colo. Guernseys will be judged on Aug. 26 by Glenn Beck.

Aug. 24-29. State Fair of West Virginia, Lewisburg, W. Va. Guernseys will be judged on Aug. 25 by George W. Trimberger.

Aug. 25-29. Montgomery County Fair, Gaithersburg, Md. Guernseys will be judged on Aug. 27 by Frank D. Brown, Jr.

Aug. 25-29. Western Idaho State Fair, Boise, Idaho. Guernseys will be judged on Aug. 27 by C. L. Norton.

Aug. 25-30. Upper Peninsula State Fair, Escanaba, Mich. Guernseys will be judged on Aug. 25 by W. W. Snyder.

Aug. 26-Sept. 12. Canadian National Exhibition, Toronto, Ont., Canada. Guernseys will be judged on Sept. 3-4 by W. Clark Fleming, Jr.

Aug. 27-30. Plymouth Fair, Plymouth, N. H.

Aug. 28. New Jersey State Guernsey Show, Trenton, N. J.

(Please turn to page 406)

Blanche's Actor Is Now Owned Outright By Chedco

Naturally, we are pleased to own this typy, well-bred bull from the great LADYSHIP family . . . We have 15 beautiful daughters in our herd that look most promising.

★ **BLANCHE'S ACTOR IS BY A GOLD STAR SIRE**

★ **BLANCHE'S ACTOR IS OUT OF A GOLD STAR DAM**

★ **BLANCHE'S ACTOR IS A MATERNAL BROTHER TO A GOLD STAR DAM**

Himself

FAIRLAWN BLANCHE'S ACTOR
Born October 10, 1955
Sire: **Fairlawn Peerless Actor**
GOLD STAR SIRE, 84 daughters, 194 records average 10526—511—305—2x—M.E., 69 classified average 84.4%.
The Actress family — she Excellent at 13 years of age.

His Dam

Riegeldale King's Blanche
Very Good at 16½ years of age (88.5%) 14609—761—Jr2—365C—3x, 11477—588—Sr3—305C—2x, 11623—605—Sr4—305C—2x, 15244—841—5yrs—365C—3x.
1st Produce of Dam, Topsfield, 1957.
A GOLD STAR DAM

She is dam of 2 summarized sires and 4 tested daughters, all by King, he sire of our K. DAIRY KING and K. MARMION bulls.

His Maternal Sister

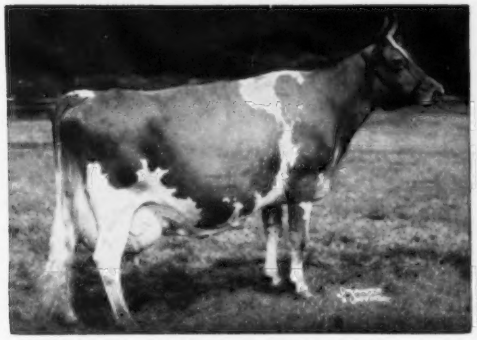

Fairlawn K. Muriel
Excellent 8 times including 1958 at 11½ years of age (92.5%). 12658—661—Jr2—365C—3x, 13900—740—Jr3—365C—3x, 16891—904—7yrs—365C—3x, 16517—903—8yrs—901 T. M., 17203—910—10yrs—365—2x.
A GOLD STAR DAM
Her 3 qualifying daughters have 9 records that average 12387—651—305—2x—M.E., average classification 89.5%.

His Full Sister

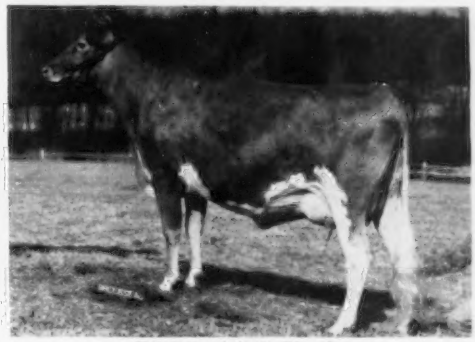

Fairlawn Actor's Blanche
On test as a Junior 2-year-old.

For more information on this family, see pages 220-224 in the July 23, 1959 Guernsey Breeders' Journal. The blood of this family is in demand. A son of K. Muriel (see opposite) sold for $7,200 in the 1959 Guernsey Sale.

PLAN NOW TO ADD THIS GOLD STAR INHERITANCE TO YOUR HERD . . . **BUY A SON OF BLANCHE'S ACTOR.**

VISITORS ALWAYS WELCOME

CHEDCO FARM — Route 62 — Berlin, Mass.

Federal Accredited No. 100024 — State Bang's Free No. 20

C. E. COTTING, Owner — DELBERT FOX, Herd Manager — NELSON SMITH, Farm Manager

50 Federal Street, Boston, Massachusetts — Telephone: Berlin, Terminal 8-7789 — Telephone: Berlin, Terminal 8-7763

NEWS *of the* INDUSTRY

Milk Test For Ketosis

¶ A simple milk test looks like a good way to spot ketosis disease in dairy herds, according to University of Wisconsin research. L. H. Schultz and Margo Myers say the milk test detects the disease early enough and is sensitive enough for routine use in dairy herds where ketosis has been a problem. The milk test would substitute for a similar test made with cow urine, the researchers say. It was proposed several years ago, but its sensitivity has been questioned.

The urine test sometimes gave many "false reactors" — it indicated that treatment was needed when in fact it was not. The milk test doesn't have this fault, the research showed; a definite positive test definitely indicates that treatment is necessary.

Farmers or veterinarians can make the test by putting two or three drops of milk in the center of a dime-sized dome of special white powder, then observe changes in color. The powder (Denco powder) is made up of sodium carbonate ammonium sulfate, and sodium nitroprusside.

If the white powder doesn't change color when you add milk, the cows probably do not have ketosis. A faint pink tinge indicates a trace reaction, and a definite pink color indicates a "mildly positive" reaction. Whether to treat would depend on what other disease symptoms were present, the researchers think.

A definite positive reaction—indicating that treatment is definitely needed—turns the powder purple.

In chemical terms, the test detects presence of ketones in the milk—specifically acetone and acetoacetic acid. When these materials build up in the cow's system, it indicates that normal processes are upset and that ketosis is developing.

The disease usually hits only the high producers, and it is most common right after calving when there's a heavy drain on the cow's system, though cows do not necessarily die from ketosis, even if they're not treated. But loss of production from the best cows makes this an economically important disease.

The test would probably be used routinely only in herds with a history of ketosis, Schultz and Miss Myers say. Samples taken once a week would probably keep track of the disease well enough, and the time of drawing the sample doesn't seem important.

An experiment last year gives an indication of how the test works. Schultz and Miss Myers picked 20 University herd cows which they considered susceptible to ketosis. Then they made weekly milk tests and blood tests for four weeks after calving to observe the progress of the disease. Half the cows showed negative milk tests (no color change) at all times, and the blood tests gave no indications of the disorder. Eight cows had at least one reaction, but no reactions were more than mildly positive (pink powder). None needed treatment.

The other two cows showed definite positive reactions (purple powder) and needed treatment. However, the milk test showed ketosis before production dropped very far in these cases, and showed whether the treatment was overcoming the disease.

One of these cows had a relapse shortly after the treatment. But the milk test showed this, and another teatment was possible before she lost very much production.

The test will not substitute for veterinary services, the researchers say. But the earlier and more accurate diagnosis will make the treatment job easier.

Adding Solids-Not-Fat Increases Milk Taste Appeal

¶ Two University of Arizona researchers have found that adding nonfat solids to milk improves flavor, food value and utilization. J. W. Stull and J. S. Hillman made this report to dairy scientists from all over the nation at the 54th annual meeting of the American Dairy Science Association at the University of Illinois, June 15-17.

Stull and Hillman told how more than 10,000 persons in retail food markets, public gatherings and public schools helped to provide the information for this detailed research study.

PENNSYLVANIA GUERNSEY SALES CALENDAR

AUGUST	SEPTEMBER	OCTOBER	NOVEMBER
S M T W T F S	S M T W T F S	S M T W T F S	S M T W T F S
20	11, 17	15, 29	19

For detailed listing see Page 388

Windy Hill Invitational Sale

Friday, September 11 — 12:30 Noon. At Windy Hill Farms, Titusville, Pa.

The committee is working hard to again assemble an outstanding group of cattle to be offered at this annual sale.

Requirements are: 11,000 lbs. milk (M.E.) on dams of heifers, or consignments themselves. Good type, high production, will be the keynote to the offerings.

Consignments are in from: Gruber Farm, Shippenville; Hi-Land-Vu Farm, Bear Lake; James Shook, Sligo; John Marchezak, Bentleyville; Lawrence Marburger, Evans City; Andy Stewart, Belle Vernon; Theodore Lukavich, West Sunbury; Windy Hill Farms.

From Ohio: Otis Rhodes, Salem; Wade Wehr, North Lima.

Also promised from Maryland: Cloverland Farm; The Homestead; Cool Branch.

From Eastern Pennsylvania: Liseter; Spar Hill; John Vogt; Quarry Valley; Steve Hansel.

SEND FOR CATALOGS !

Jr. Sire and Bred Heifer Sale

Our thanks to consignors and buyers both who helped make the Second Annual Jr. Sire and Bred Heifer Sale the success it was.

The sale averaged for 43 head, $449; 29 heifers averaged $495. The top was a Flash daughter consigned by Deep Lake, going to J. C. Penney for $1,050. 14 bulls averaged $354. The top was a Hominy Hill Champion son consigned by Hominy Hill Farms, going to Gwynllan Farm for $1,150.

WE ARE NOW SELECTING FOR THE STATE SALE, OCTOBER 15. PLEASE LET US KNOW IF YOU WISH TO CONSIGN. "TOP CATTLE BRING TOP PRICES". WE CAN DO IT FOR YOU!

Fair Treatment — Low Selling Cost — Prompt Settlement

PENNSYLVANIA GUERNSEY BREEDERS' ASSOCIATION

Wm. H. JUZI, Business Manager

P.O. Box 491, Harrisburg, Pa. **Telephone CE 4-4062**

Eastern Pa. Office, Charles Van Horn, R. No. 2, Lansdale, Pa., Phone Juno 4-4014. Western Pa. Office, Willard Walton, 540 Hemlock Dr., Greensburg, Pa., Tel. TE 7-5460.

BROOKBERRY FARM

We Are Consigning To:

The 3rd Eskdale Sale

At the farm — Tryon, N. C. — September 15, 1959

Brookberry Ben's Cissie — Vacc.
Born September 26, 1954

She is by Brookberry Peer's Benton (Fairlawn Performer's Peer, AR—Brookberry M. Betty, VG, 13687—665—Jr2—365C—3x), and is out of Brookberry Noble Cecillia, 7489—406—Sr2—305—3x.

Cissie has 7646—387—Sr3—HIR—305—2x and is due August 27.

Kilmac Peerless Ann — Vacc.
Born July 25, 1955

Peerless Ann is by Kilmac Fern's Peerless, he stems from the same family as Fairlawn Hornet's General, AR. She is out of Kilmac Leander's Ann, 7430—353—Jr2—DHIA—2x.

Peerless Ann has 10812—484—Jr3—HIR—305—2x, she classified VG '58 and is due July 20.

Clear Springs Fashion's Ioma
Born November 24, 1953

She is by Klondike Premost Fashioner, AR, and is out of McDonald Farms Ioma, 14025—707—6yrs—365C—3x.

Fashion's Ioma has 10063—506—Jr3—HIR—305—2x, and is due July 28.

Brooklawn's Early Valencia — Vacc.
Born June 17, 1955

Valencia is a daughter of Coldspring's King Quince, AR, and is out of Brooklawn's Bert Valentine, 8230—426—Jr3—305C—2x.

Valencia has 7408—380—Jr2—HIR—305—2x and is due September 19 to the service of Brookberry Peer's Benton.

Puddington N-Quatre Rose — Vacc.
Born July 4, 1955

She is a daughter of Wethersfield Nottingham, AR, and is out of Puddington Tri-Rose, 9731—409—Sr2—305—3x.

Quatre Rose is due August 22.

Meadow Lark Drive just off Robinhood Road.

Herd Dehorned
Calfhood Vaccinated

Tel.: Lewisville, N. C.
Office: WHitehall 5-4765
Mgr.: WHitehall 5-4760

BOWMAN GRAY AND NATHALIE L. BERNARD, Owners — SAM PIKE, Manager
Route 8, Winston-Salem, North Carolina

Lena Mary Struthoff Stewart

LENA MARY STRUTHOFF STEWART, Oelwein, Iowa, passed away on July 30, 1959, at the age of eighty-one. Mrs. Stewart was the mother of three sons and a daughter. Her husband, the late Paul P. Stewart, passed away February 9, 1948, and was considered to be one of the greatest dairymen and breeders of his time. Mrs. Stewart's sons are all top livestock men of national recognition. John is former fieldman and now official classifier for the Holstein-Friesian Association, Mike is the breeder of top Holstein cattle, and Bob is our own Secretary-Treasurer of The American Guernsey Cattle Club.

Breeders everywhere join us in expressing our deepest sympathy to Bob, Mariellen and the Stewarts.

Chat . . .

Twin sons, Richard Edward and Peter Douglas, were born on July 19 to MR. AND MRS. JOHN L. MORRIS, College Park, Maryland. Mother and sons are doing nicely and we believe Johnny will survive the twin blessed event. Mr. Morris is Extension Dairyman for the University of Maryland and will judge Guernseys this fall at the International Dairy Show at Chicago.

KLONDIKE FARM, Elkin, N. C., has a new plan for delivery of GOLDEN GUERNSEY milk in Winston-Salem. Effective in June, Farmers Cooperative Dairy, Winston-Salem, N. C., became the exclusive distributor of Klondike Farm GOLDEN GUERNSEY milk. For a number of years Klondike has processed and bottled their own milk and distributed it in the Elkin area, but the milk sold in Winston-Salem has been distributed by other milk dealers who also had their own bottle of GOLDEN GUERNSEY. Farmers Dairy will handle only Klondike GOLDEN GUERNSEY.

C. W. "JACK" ROBINSON is Farm Director, Radio Station KCVR, Lodi, California.

DR. GEORGE T. PACK, New York surgeon, and owner of Lauxmont Farms, Wrightsville, Pa., was decorated by President Manuel Prado of Peru with the "Order of the Sun," rank of Commander, when Dr. Pack was the guest at the first Peruvian Cancer Congress in Lima in June.

The "Order of the Sun" is the oldest order in the Western hemisphere, and was founded by the Liberator, General San Martin. In earlier years, Dr. Pack had been called to assist in the organization and founding of the first Cancer Institute in Peru.

DON OTTERNESS, a South Dakota State College graduate this spring, and one of The American Guernsey Cattle Club scholarship winners in 1957, attended the recent Royal Agricultural Society Show, in Oxford, England. Don reports that there were 87 Guernseys shown, including 41 bulls, and no young heifers. The quality of the show was extremely good, and Colonel T. M. Ker and the Guernsey breeders made Don feel very welcome.

RUDY ROGERS, has accepted the position as herdsman at Pine Grove Dairy Farms, Portsmouth, Virginia.

PROF. M. H. ALEXANDER, who has served faithfully as Superintendent of Official Testing in Illinois, is to retire on September 1 after 16 years of service in the Department of Dairy Science at the University of Illinois.

RALPH V. JOHNSON began his new duties as Superintendent of Official Testing in Illinois on July 23.

Guernsey breeders join the Home Office in wishing Mr. Johnson success, and Prof. Alexander happiness in his years of retirement.

EDISTO FARMS DAIRY, Columbia, S. C., under the able guidance of R. P. Kapp and J. B. Guess, Jr., have made a big step toward becoming an even larger GOLDEN GUERNSEY distributor. In 1958, Edisto was the largest exclusive GOLDEN GUERNSEY distributor in America, and was the third largest distributor of GOLDEN GUERNSEY, selling a total of 6,806,746 quarts. On May 21 another milestone was passed in their history by packaging their first GOLDEN GUERNSEY in paper cartons. By having paper in their operation, it now puts Edisto in a position to offer GOLDEN GUERNSEY milk in more store and wholesale accounts.

The ARKANSAS DAIRY BREEDERS' ASSOCIATION recently purchased the young sire, ERWIN FARMS PRINCE SUPREME, from H. J. Wasson, Erwin Farms, Conway, Arkansas. Supreme's sire is the noted proven sire, Yellow Creek Jewel Supreme, and his dam is the Very Good class leader, Pansy's Smilin' Princess. This young sire is a growthy, rugged calf and his purchase was made possible by extension dairymen, Glenn Pursley and Morris Ewing.

CLASSIFICATION SCHEDULE

The following classification schedule is arranged by field territory. For application blanks to have your herd classified, and for classifications rules, write to The American Guernsey Cattle Club.

All registered Guernsey cows that have freshened are eligible to be classified. It is not required that they either be on official test or have an official record. On herd reclassifications, the owner is required to present all eligible cows not previously classified, and all cows under eight years of age last classified either Very Good or Excellent. If your herd is to be part of a County or District classification program, and eligible for the lower fee, show this on your application.

Fees are $3.00 per cow, with a minimum charge of $25.00 per herd. If 75 or more cows are classified in one day in a county or district program, the fee is $2.00 per cow with no minimum herd fee. The $2.00 will also apply to an individual herd when 75 or more are classified. A minimum fee of $150.00 will be charged for herds with 50-74 head that are part of a group plan.

To facilitate the national fieldman arranging his classification itinerary, it is requested that your **application be postmarked at least 30 days before the classification schedule.** Schedules are subject to cancellation if there is not a sufficient number of applications received.

Closing date for applications one month ahead of starting date for each scheduled classification.	*Territory*	*Field Representative*
Sept. 10-26	Delaware, District of Columbia, Maryland, New Jersey, Pennsylvania, Virginia and West Virginia.	A. M. MacKay
Oct. 12-22	New Mexico, Colorado and Utah.	A. Wendell Fuhriman
Oct. 23-30	Western Washington and Western Oregon.	Elmer J. Meadows
Nov. 9-14	Alabama, Florida, Georgia, North and South Carolina and Tennessee.	C. J. Jacobs
Nov. 16-21	Illinois, Indiana, Kentucky, Michigan and Ohio.	M. L. Dawdy
Dec. 7-12	Delaware, District of Columbia, Maryland, New Jersey, Pennsylvania, Virginia and West Virginia.	A. M. MacKay
Dec. 14-19	Iowa, Kansas, Minnesota, Missouri, Nebraska, North Dakota, South Dakota and Wisconsin.	George W. Chambers

DRAW UP A MILK STOOL and LET'S TALK ABOUT...

A NEAR MISS

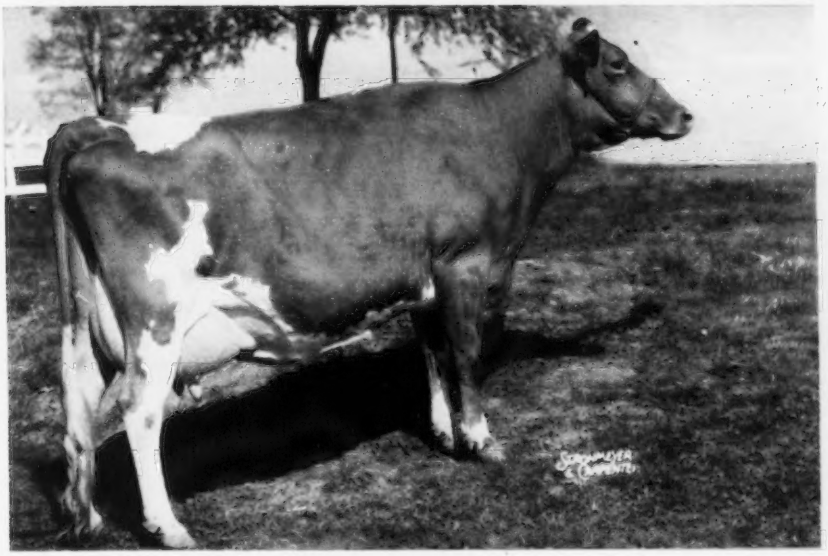

DOLLY FLAME, E '55 '57

10863—508—5yrs—266C—3x, 12876—593—6yrs—HIR—305—2x
14407—657—7yrs—HIR—305—2x

We've entitled this ad "a near miss" because Dolly Flame nearly missed becoming a registered cow. She was nearly six years old before a service certificate was signed so that she might receive her papers. She was bred by Albert Gasser of Nashville, Tenn. One doesn't have to go back in her pedigree very far to find names like McDonald Farms Prediction, Foremost Prediction, McDonald Farms Flame, Langwater Actor and Woodbine's King of Beechwood.

Dolly Flame will leave her good influence on the Guernsey Breed. We're quite sure of that. Her daughter, Hermitage View Fancy Doll, is one of our best young cows. She is currently milking 48—51 lbs. as a three-year-old. Her son, Hermitage View Prince Ivanho, by the highly proven Woodacres Prince Martin, is seeing heavy service here.

We want you to again look at Dolly Flame's picture and notice her shoulders and particularly her withers. Also, the height of the wither above the shoulder. We believe it is the best we've ever seen. To top it off she is transmitting this characteristic and we're especially happy about that.

Dolly Flame is the type of sharp dairy cow with real power that is making Hermitage View a respected name in Guernseys. We would be especially pleased to hear from you if you are interested in obtaining inheritance from cows such as Dolly Flame, sired by Fairlawn K. Senator or Henslee Farms O. Forward.

HERMITAGE VIEW FARMS, Inc.

ROUTE 1 — OLD HICKORY, TENN.

L. C. LANGFORD, owner
Phone 8-5048

ROBERT BASSE, manager
Phone TH 7-3013

Lewis Porter, my manager, going over the production records with me, and planning the breeding program.

The Cows Helped Save Me

By Gertrude McNaught — As Told To Hap Huston

I WAS a 17-year-old city girl from a large family when my husband, Norris, (then 21) and I formed our working partnership which was to last for almost 30 years, or until his sudden death. The making of small automobile tools was our first goal, and to do this we set up operations in the garage in the rear of our home. Here we spent many long nights working side by side trying to get the business on its feet. It was during these first couple of years that we got to know W. H. Odlum and his wife, another struggling automobile toolmaking couple. From these associations, and from the common knowledge of the problems involved, a partnership was formed and a vacant store rented; this was the beginning of the now successful Duro Metal Products Company of Chicago, Illinois.

My interest in the tool business never changed, but with the rapid growth and success of the new combination, there was more time for me to do some of the things women enjoy. I was soon caught up in the society whirl that included bridge parties, club meetings, society affairs, and all the tea parties one could attend. My husband, Norris, enjoyed meeting people, being around people and entertaining them, so we soon had lots of friends and lived a rather full life. He was one of those "One in a Million" men who made friends at every turn, and it was a real inspiration just to be with him. Our likes and dislikes in literature, music and entertainment were the same, so we enjoyed those early days to the fullest, even though we did a lot of struggling to keep the business going.

The crash of '29 left us reeling, but it did serve to crystallize our thinking on the future, and it was some of these decisions that have meant so much to me in later years.

Norris always said, "Money was only to secure those things that you wanted most," and the crash served to clearly point this out. Consequently, we started looking for investments that would offer pleasure as well as security. We both wanted to travel and were interested in antiques, so these two ideas were hooked together as our first move. We were on the go here and there, but always sending back the choicest pieces of antique furniture, figurines, guns, clocks, etc. The old house soon filled up, so we built a larger one and moved all our treasures into that. On these trips we tried fishing, boating, hunting, skiing, mountain climbing, and sight-seeing. In fact, we tried and enjoyed a reasonable sample of the best entertainment available, and enjoyed all of it.

Our interest in land and animals was developed from looking over the fence at cows as we drove along the country roads. I did not know a hog from a cow, or a cow from a bull. We decided to look further into agriculture as it, too, served the purpose of investment and enjoyment. My family couldn't understand why I would think of having anything to do with a smelly farm.

Our first move in that direction was to look at a steer-feeding operation, but after visiting several of this type of farm, we decided against that.

The color of the Guernsey cow interested us because she looked so pretty in the pasture. We had no idea there were grades, purebreds and sloping rumps. Crooked legs and ill-

Norgert's Royal S. Commander, Reserve All-American Junior Yearling, 1956, and Honorable Mention two-year-old, 1957, and Norgert's Alexis Carrie, All-American two-year-old, 1957, being viewed by some of the Chicago children who visit Rolling Acres each year to look at the Guernseys and romp in the pastures.

Maple Lane Supreme's Betina has given us 30,000 lbs. of milk in two lactations. For complete let-down and easy milk-out, my men like "Betina."

I lost Leeside Champion Solitaire, E, 16969—886—5yrs — 365C — 3x, on Christmas Day, but have her twin daughters — Norgert's Nance Solitaire and Norgert's Nance Solitairey.

shaped udders were just regular equipment that went with the cow.

The first farm purchased was made up of 125 acres and a 95-year-old house and buildings that needed us badly. The second unit followed the first, and then the third—until we had 456 acres. After considerable remodeling and rebuilding we were ready for the cows.

Through some advertising we got the idea that Waukesha, Wis., was the place to go to get Guernseys. We contacted Delbert Kingston and arranged to meet him at Waukesha. He was kind of taken off his feet by our request for 150 head of cows, but he took us out to see what could be found. After making a number of stops, in which we got out of the car to look at one, two or three cows, Norris decided that this was too much for him, so he instructed Delbert to buy the cows and send them to us.

The cows arrived, and with them came all the problems characteristic of herds assembled at that time. Most of that bunch ended up at the butcher's with one kind of infection or another, and the next group was added under a different system of health regulations.

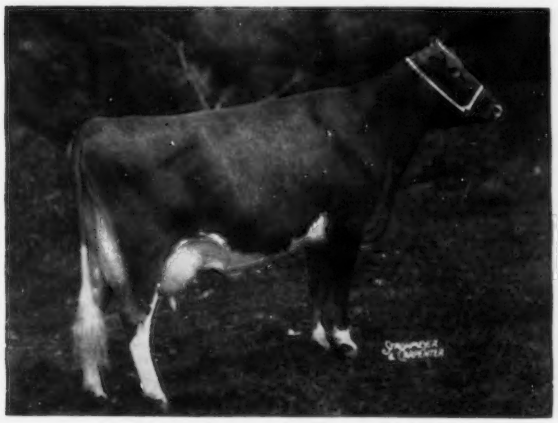

Char - Lane E. Nancy, All-American two - year - old, 1954; All-American three-year-old, 1955, 18045—866—8r3—365—2x.

The sudden death of Norris in 1942 brought me face to face with the most critical period of my life. Being the unusual and thoughtful man he was, we had allowed our lives to become so closely bound together that I was crushed and unprepared to face life without him. I had money, friends and relatives, but lacked the interest and will to face life alone. The houseful of antiques we had collected held no interest for me; my home became just a place to sleep, and my friends, who rallied around, were of little help. I walked aimlessly around the house by the hour, bemoaning my misfortune—with no possible solution in sight. Finally, in desperation, I turned to the farm and cows, and there found so many little problems that needed my immediate attention that, in trying to solve these, I was able to partly submerge some of my own hurts.

The Korean War period that followed closely on the heels of my taking over the farm almost sank me. Keeping milkers from being drafted, talking them into working for a woman, keeping down arguments among the crew, and helping with the work when we were shorthanded, kept me busy. I know from experience how cows should be milked and when they are dry. I know feeds and feeding from reading Morrison's and listening to feed debates at Chicago Farmer's Meetings. We feed a 15 per cent digestive ration that has been changed but very little during all these years. I know the names and pedigrees of all my cows. I have been present and helped with all kinds of births, and have witnessed the death of some of my best cows. I believe I have witnessed as much on my farm as any man has on his. From a succession of managers and herdsmen I have learned much, and I thank each and every one for his contribution. The most of them left me for better jobs and, judging from my experiences in industry, that is the way it should be.

The first bull used at Rolling Acres, the name we gave our farm, was Boulder Bridge Galahad (Boulder Bridge Matchmaker—Minnewashta K. Honoria). He proved to be a good sire, and his 35 daughters made an excellent foundation on which to build.

Langwater Valerian (Langwater Valencian—Labelle of Langwater) was the next bull to be used at Rolling Acres. The manager at Rosewood Farms had at one time worked with Mr. Rheams up in Michigan, where this bull was proven, and he suggested that Mr. Odlum and I buy the bull together. This we did, and since that time we have owned our herd bulls together.

Mr. Odlum's herd and farm is across the fields from mine, and the friendly

rivalry between the two organizations extends from the every-other-day affair of finding who has the most milk in the bulk tank, through the thrift of the calves in the calf barn and into the chicken house, where the quality of the eggs on the breakfast table is a regular subject of controversy.

Boulder Bridge Scotsman (Boulder Bridge Design—Douglaston Lady Lucy) and his son, Norgert's Alexis Scotsman (Boulder Bridge L Alexis), have contributed much to the herd in production and type.

Our decision to be interested in the Foremost Quantity's Royal bull in The 1951 Guernsey Sale, stemmed from our desire to get more size and milk into our Rolling Acres and Rosewood herds. His dam was an Excellent cow, with a 19000-lb. record, and his sire was a proven bull. We sent Stub Beardsley out to the sale with instructions to buy the bull if he looked like a candidate for a production sire. When he returned with "Royal," less $11,000, I felt sick. The bull looked like a pretzel, and would neither eat nor drink. In checking with Stub he said that they had told him at the sale that the "camelish" look of the bull was a good sign. After considerable nursing and coaxing, "Royal" finally got going, and today the long list of good milking daughters and his partially proven sons, Rosewood Royal Aristocrat, at Mr. Odlum's, Rosewood Royal Commander, at NOBA, Tiffin, Ohio, Norgert's Royal Solitaire, at S.B.A., Breese, Ill., and Norgert's Royal Diamond and Norgert's Royal Nance in our herd, are living proof of the bull's power as a sire. He is not a show bull, and I am not interested in showing a bull. In fact, I don't see why bulls are shown. You cannot tell by a bull's looks or from his show record how good a sire he is.

Our animals are all registered under the name of Norgert, which is a combination of Norris and Gertrude. This came about because we could not get the exclusive use of the Rolling Acres name. My ambitions are to have one of the top herds in the Midwest, and some day be able to walk Norgert's Sultry Queen, a home-bred cow, around the ring at Waterloo wearing the grand champion laurels. I realize this is a big order, and perhaps I have my wagon hitched to the wrong star, but most of life's battles are won by trying.

Early in this cattle breeding game I realized that the greatest potentials for improvement stem from the top cows in any breed, so I set out to add to the Norgert herd some of the top females of the breed. With this thought in mind, and in competition with many astute males, I purchased such brood cows as Boulder Bridge Quebec, E, 15731—765—5yrs—365—3x; Lockshore Prince's Diamond, E, 20455—1029—5yrs—365—3x; Shirley of The Annadale, VG, 15774—804—5yrs—365—2x; Valleyland Paulette, E, 16860—772—8yrs—365C—2x; Leeside Champion Solitaire, E, 16969—886—5yrs—365C—3x, and Cardinal Sue of Nimble Lane, E, 17865—882—7yrs—365—2x. One of the top breeding cow families I own is our home-bred Dewdrop family from Norgert's Dewdrop, VG, 11180—611—7yrs—365—2x—DHIA. In this family are 17 females that hold four class leading records, and of those that were classified all were Very Good.

While we are talking about top cows, my experience with Char-Lane E. Nancy, E, 18045—866—Sr3—365—2x (Lyrene King's Emory—Char-Lane Champ's Nora, 10696—479—Jr3—HIR—2x), has been thrilling, enjoyable and gratifying. I secured this top young cow in the 1955 Midwest Sale, but had to part with $3,500 to convince Bill Hitz of Polk City, Iowa, that I really wanted her. Later that year she was the star of our show string, and with Nels McCammon showing her, she was made grand champion cow at Waterloo and nominated as All-American three-year-old. Nancy's tremendous length and scale presents something of a problem in my stanchion barn, and while I like to measure one cow against another under the same conditions, I have been

(*Please turn to page 413*)

Main entrance to Rolling Acres, Elgin, Ill.

A view of part of Rolling Acres Farm and buildings.

CONTROL OF CONTACT TRANSMISSION OF TOBACCO MOSAIC VIRUS WITH MILK[1]

By W. W. Hare and G. B. Lucas

(Reprinted from Plant Disease Reporter, February 15, 1959)

Abstract

CONTACT transmission of tobacco mosaic virus (TMV) was prevented or markedly reduced by the use of milk or some milk products. Control was obtained in the greenhouse on pepper, tomato, and tobacco, and in the field on tobacco by spraying transplants with either homogenized, canned or dried skim milk within 24 hours prior to inoculation with TMV.

Introduction

Although many fungal and bacterial diseases have been successfully controlled with chemical sprays or treatments, there have been no reports of practical control with chemicals of a plant disease caused by a virus. Chester (1) in 1934 stated that milk, and some other substances tested, inhibited infectivity of TMV through decreasing the susceptibility of the host. Later, Johnson (5) showed that milk, and several other materials, mixed with virus inoculum prevented TMV infection. He referred to similar results with milk and several other plant viruses and considered the effect due to inactivation of the virus. Fulton (4) in 1943 obtained similar results. Cook (2) mentioned that spraying plants with milk reduced infection on greenhouse tomatoes in England. Crowley (3) in 1958 reported that tomato growers in England, New Zealand, and Australia had attempted to control TMV by spraying with dilute skim milk as the result of a press release in Great Britain. However, Crowley further reported no control in experiments to test this practice, and that although skim milk contained a substance which reduced the infectivity of TMV to *Nicotiana glutinosa*, this substance was not a virus-inactivator but "a substance which inhibits the infection of *N. glutinosa* by tobacco mosaic virus."

Materials and Methods

At Raleigh, N. C., greenhouse experiments were conducted using Dixie Bright 101 flue-cured tobacco plants about 4 inches tall when inoculated. A TMV-infected tobacco leaf (about 1 inch x 2 inches) was placed in about 10 ml of 1 per cent K_2HPO_4 and thoroughly ground in a mortar. Approximately 1 ml of the resulting homogenate was added to 50 ml of 1 per cent K_2HPO_4 and used as inoculum. Ten tobacco plants were sprayed with about 30 ml of homogenized fresh milk. Approximately 30 minutes after spraying, one leaf of each plant was rubbed with a cotton swab saturated with TMV inoculum. Mosaic symptom readings were taken 10 to 14 days after inoculation.

In greenhouse experiments conducted at State College, Mississippi Early California Wonder pepper and Manalucie tomato plants from 4 to 8 inches tall were inoculated with TMV. TMV inoculum was obtained by grinding young leaves of infected tomato without buffer or dilution. Fingers were dipped in the extract and the 3 youngest leaves or the basal portions of the stems of test plants were then rubbed lightly. Ten plants were used in each treatment. Grade A milk, powdered milk solution, or an equal mixture of the two were sprayed on test plants before or just after inoculation. Notes on virus symptoms were taken at from 14 to 25 days after inoculation.

Field experiments in North Carolina were conducted at 5 different locations with Coker 187 or Coker 187-Hicks tobacco as test plants. Usually each treatment consisted of 2 reps of 50 plants each. The transplants were sprayed within one hour of pulling at the rate of 5 gal. per 100 square yards with either homogenized, condensed or dried milk. The latter two were diluted to the concentration of homogenized milk. The plants were inoculated with TMV by pulling the

PEPPER

A *B* *C* *D*

A. Check, no treatment.
B. Inoculated with tobacco mosaic virus.
C. Sprayed with Grade A milk and then inoculated with virus.
D. Sprayed with Grade A milk just after inoculating with virus.

[1]Journal Article No. 771, Mississippi Agricultural Experiment Station, State College, Mississipp ;and Journal Article No. 982, North Carolina Agricultural Experiment Station, Raleigh, North Carolina.

plants with contaminated hands. Prior to pulling, the hands were rubbed with leaves of TMV infected plants. In one test, the plants were sprayed with milk 24 hours before inoculation. Disease readings were taken 2 and 4 weeks after transplanting.

Results

Spraying young tomato, pepper, and tobacco plants with milk prior to inoculation markedly reduced infection by TMV (Table 1). Spraying just after inoculation gave little control. Infection of pepper when the basal portions of the stems were rubbed with the virus extract averaged 50 per cent; tomatoes inoculated in this manner averaged 70 per cent infection. Spraying the stems with milk and allowing the residue to dry before rubbing, reduced infection in both cases to 10 per cent. Milk caused no visible injury to any of the test plants.

Infection of pepper plants with stems sprayed with milk and inoculated as soon as dry, 24 hours later and 48 hours later, averaged 10, 10, and 20 per cent, respectively. Tests were also made in which the fingers were dipped in virus extract, then in milk, and the plant stems were rubbed. Infection of pepper was reduced from about 50 per cent to 0 per cent and in tomato from 90 per cent to 15 per cent (Table 2).

Spraying tobacco transplants with milk before pulling them with TMV-contaminated hands greatly reduced virus infection in field tests (Table 3). At location A, the amount of inoculum used was much greater than in the other tests. In addition, secondary spread of the virus undoubtedly contributed to the limited control in this test as indicated by the 26 per cent of infected plants in the uninoculated plots.

In one test, plants were sprayed with homogenized milk 24 hours before handling them with TMV-contaminated hands. None of the plants sprayed with milk exhibited mosaic symptoms; whereas, 30 per cent of the non-sprayed plants showed mosaic symptoms after 2 weeks.

Discussion

In these experiments, plants of all 3 crops were manipulated to simulate the handling of plants in pulling, transporting, and transplanting to the field. The marked reduction in the number of plants showing symptoms indicates that milk may be useful in the prevention of manual spread of tobacco mosaic virus in such operations when infected plants are present in the seed bed. Powdered milk solution and whey appear to be as effective as whole milk. Therefore, costs of materials should be low. The plants can be sprayed but some form of dipping of the operator's hands may also be effective. Earlier workers (4, 5) have shown that the inactivation of the virus by milk applies to plant viruses other than TMV. Possibly there are other viruses in which the prevention of manual spread by milk may be useful.

The question arises, also mentioned by Johnson in 1941, as to the effect of milk on animal viruses. If milk or substances in milk can inactivate animal viruses, perhaps some adaptation of the plant protection experiments given here can be made. Air- or droplet-borne animal viruses could possibly be inactivated by a film of milk, or the active substance in milk, before susceptible tissues are reached.

Table 1. Percentage infection by TMV rubbed on leaves of pepper, tomato and tobacco plants sprayed with milk.

	Pepper[1]	Tomato	Tobacco
Uninoculated	0	0	0
Unsprayed inoculated	95	90	100
Pre-sprayed inoculated[2]	10	10	0
Post-sprayed inoculated[3]	75	60	60

[1]Average of 1 trial with Grade A milk and 1 trial with equal parts Grade A and powdered milk.
[2]Plants sprayed and allowed to dry.
[3]Plants sprayed immediately after inoculation.

Table 2. Percentage infection by TMV rubbed on stems of pepper and tomato plants when fingers were dipped in virus extract, then in milk.

	Uninoculated control	*Inoculated Controls* *leaves*	*stems*	"Dip" stems[1]
Pepper				
Grade A	0	90	60	0
Powdered	0	90	50	0
Tomato				
Grade A	0	90	90	15

[1]Fingers dipped in virus extract, then in milk, and stems rubbed.

Table 3. Effect of spraying with milk on the percentage infection by TMV on tobacco transplants.[1]

Milk treatment	Location *A* weeks 2	4	*B* weeks 2	4	*C* weeks 2	4	*D* weeks 2	4	*E* weeks 2	4
Unsprayed	85	94	29	47	84	97	59	80	30	30
Homogenized milk	39	94	8	19	16	30	1	8	1	1
Dried milk	24	92	2	11	32	54	—	—	—	—
Canned milk	39	93	20	34	26	43	—	—	—	—
Uninoculated	0	26	0	0	0	0	0	0	1	1

[1]The plants were sprayed with milk, then inoculated with TMV by pulling them with TMV-contaminated hands.

Literature Cited

1. CHESTER, K. S. 1934. Specific quantitative neutralization of the viruses of tobacco mosaic, tobacco ring spot, and cucumber mosaic by immune sera. Phytopathology 24: 1180-1202.
2. COOK, J. G. 1957. Virus in the cell. Dial Press, New York. 208 p.
3. CROWLEY, N. C. 1958. The use of skim milk in preventing the infection of glass-house tomatoes by tobacco mosaic virus. Jour. Aus. Inst. Agr. Sci. 24: 261-264.
4. FULTON, R. W. 1943. The sensitivity of plant viruses to certain inactivators. Phytopathology 33:674-682.
5. JOHNSON, JAMES. 1941. Chemical inactivation and the reactivation of a plant virus. Phytopathology 31: 679-701.

MISSISSIPPI STATE UNIVERSITY, STATE COLLEGE, MISSISSIPPI
NORTH CAROLINA STATE COLLEGE, RALEIGH, NORTH CAROLINA

New Formula Feed Project At Kansas State University

DR. ARTHUR D. WEBER, dean of agriculture at Kansas State University, Manhattan, has announced a new formula feed project at the University. Speaking at a luncheon meeting of the annual Feed Manufacturers' Association convention, Dr. Weber stated that Kansas State University has entered into a contract with the United States department of agriculture to conduct an educational program through its extension service.

"Kansas State," Dr. Weber said, "with its outstanding feed milling department and its courses in milling technology, is well equipped to conduct such an educational program."

The new project will include an inventory of available research to determine the problems of the feed industry, development of a pilot extension program to test teaching methods and procedures, and conducting training programs for other states.

The relatively new formula feed industry, Dr. Weber said, has become an important element in American agriculture, and has expanded into one of the top 10 industries in the United States.

Feeding Silage in the Summer

Supplement or replace pasture with silage to build milk and beef production.

(Reprinted from The Farm Quarterly Magazine, Summer, 1959)

By Charles F. Rogers

"For years, we've been set up for winter feeding of silage," said Joe Mikolz, of Valent, Pennsylvania. "Two years ago we realized that with no changes whatever we had everything needed for summer feeding of silage, too. We just closed our pasture gates and kept them closed. The program is paying off."

Joe Mikolz and his brother John operate a number of dairy farms a few miles apart. As yet there are no silos on one recently-acquired farm. Two upright silos are contracted for, to be erected during the summer. In the meantime, so convinced are the brothers of the advantages of summer silage, they are hauling it from the home farm to the new place by hand-loaded trucks.

Summer feeding of silage in place of pasturing is a growing practice among dairymen. It is being combined with, and in some instances is replacing, green feeding in beef finishing. The advantages frequently cited for green chop are equally true of summer silage feeding.

(1) Per acre carrying capacity is greatly increased, sometimes more than doubled. Fouling and trampling of pasture is stopped.

(2) Rations can be controlled in both quantity and quality.

(3) Crops like barley and Sudan grass can be fully utilized as livestock feed partly as green chop and partly as silage.

(4) Crops harvested at their nutritive peak can be used later. Those used as green chop give greatest production per pound dry weight.

(5) Cattle are centrally located. They need not be rounded up for milking or care. It is easier to observe and manage heat periods, diseases, accidents and insect infestations. Shade and water can be provided conveniently.

(6) Fencing, fence row maintenance and cropping limitations imposed by fences disappear.

(7) Bloat is reduced or eliminated.

(8) More use is realized from the harvesting, storing and feeding facilities.

Many of these advantages apply to green chop, of course, but Mikolz said, "With green feeding you never get a holiday or a Sunday off. Of course, as dairymen the seven-day milking week is the neck yoke we must bear, but by feeding silage in summer we don't need to take the field chopper out on Sunday. And we don't have to cut crops for the daily feed in rainy weather.

"It's hard to say which is more work, making silage or feeding green chop. There's the extra labor of hauling manure, but you can spread it where it is needed. On pasture, the cows drop most of it under trees where it's wasted."

Compared to pasture, summer silage feeding racks up considerably more man-hours of work, depending on the degree of mechanization of the feeding operation. As the Mikolz brothers point out, they are not in business for convenience. They find the work justified in increased milk checks. "In the spring," John said, "we don't get the usual spurt of extra milk that comes when the cows are first turned out. But at that time the price of milk goes down. Now, our winter and summer production are nearly equal. We get more total milk and more of it when the price is high."

Cattle Hate Change

In the spring, a change from a mediocre to a good ration for cattle is all too common. Silage gets down to the soggy, sour heel, as a pipesmoker would say. The cattle limp along on poor feed, then suddenly they are turned loose on acres and acres of inviting but immature and washy grass. They eat so much pasture that their appetite for more substantial feed goes down. It is a rare pasture that can supply a high-producing cow with as much nutrients as she needs. If she has gained any weight during the winter, she begins to lose it on early, succulent pasture. Her bodily reserves are called upon to aid in the production of the increased milk flow stimulated by the pasture. The flush of milk sounds good in the milk pail, but it also tends to reduce subsequent production, especially when pastures begin to dry up.

A cow is a creature of habit. She produces more milk or beef when

she's in the groove. The same paths, the same stall, the same place at the feed bunk, the same hour of feeding, and perhaps most important, the same feed, are what help a cow behave better, grow better or give more milk. Constancy of ration is essential. Changes should be rare and slowly introduced.

With intensive livestock agriculture, a summer silage program is more efficient than pasturing. Nearly 90 per cent of a meadow crop, cut for silage, can be used as feed. A 40 per cent utilization of a pasture crop is high. Pasture quality and composition constantly change. Control of intake on pasture is difficult. Cows cannot always be trusted to eat what is nutritionally best for them. Production and growth, our aims in livestock farming, require more than pleasing an animal's palate. Silage offers a greater control of feed, in kind, in amount, and in quality than does pasture.

How can you get a cow to eat silage when young, green pasture beckons? Except possibly for several weeks in spring, when the odor of lush, tender forage tempts cattle, there is no problem. In general, cattle prefer good silage to indifferent pasture.

With summer silage, hay and grain are also needed, as in winter. Some cows cannot get all their nutrient needs from silage alone. An adequate amount of hay is further assurance that enough dry matter will be provided to meet each cow's requirements. Silage need not be the only wet feed. Some farmers like to combine silage with green chop in summer, others prefer a limited access to pasture. A. B. Baker, of Stark County, Ohio, plans to blend green chop and silage together in a mixing hopper from which augers distribute the mixture to feed bunks. The green chop offers fresh feed, while the measured amount of silage of a known quality guarantees a high nutrient intake. The amount of green material is increased slowly, so there is no abrupt change in rations.

So much for the cow. As for the field operations, the time to feed green chop is when you are harvesting your crops for silage and the machines are already in the field. The fresh forage should be fed in the same place and manner as the silage.

Limited pasture usually means a small lot for night grazing near the barn. Pasture might also be limited to less productive, rough ground, unsuited to cultivation. Earl Stoffer, of Olsburg, Kans., in the Flint Hills area, grows good corn and sorghum on his bottomland. The cattle are turned out on the hills for pasture, but they come down each day for silage. Jim McChesney, of New Galilee, Pa., tapers off on silage as grass fields reach their peak in late May. By late June, silage feeding from the new crop is started as grazing slackens.

Where silage making and feeding equipment are at hand, a further step toward summer silage usually involves the expense of additional silos. In a summer silage feeding program, one container is not enough. As in winter, there must be access to corn silage and to small grain or other silages so they can be fed in combination. Two silos are the minimum. Several kinds of silage may be fed out from a horizontal silo simultaneously, but unless there is a second and third silo, there is no place to put freshly ensiled crops. Where silage is fed the year around, silage making should begin with the earliest spring meadow crops and not end until the last corn is ensiled in the fall. Ideally, three silos permit a carry-over from the fat years to the lean ones. There is no way to hold back a pasture for very long. An unexpectedly heavy meadow crop or an excess yield of small grain will keep until the dry days come if ensiled properly.

Can quickly-erected temporary silos be used? They can, but they are seldom durable and prove most costly in the end. The reason for making silage is to preserve the maximum amount of nutrients in the best possible condition and this is easiest to accomplish in a well-designed, permanent silo. Good silage is worthy of the best container you have. I highly recommend the use of plastic silage caps. Single sheets are satisfactory for use in tower silos. Single sheet covers for horizontal silos are not usually good. Strips, not over six feet wide, should be used, laid across, and lapped. They must be stretched. Each strip can be weighted down independently of the others. As the forage shrinks and settles, by stretching the sheets individually, a farmer can keep the cover tight so that the silage is better preserved.

How do you make silages for summer use? The requirements for making good silage do not vary according to the season in which they are to be fed, but the feeding requires special care. Any silage spoils more quickly on exposure during the heat of summer. It is wise to feed the best preserved silage available.

There are a few considerations when making silages, regardless of the time of feeding. Alfalfa, oats, barley, and various grasses including Johnson and Sudan grass, are often harvested as silage in hot weather. Dryness of these crops during summer may be a problem. Cutting while the dew is on helps. Proper attention to moisture content in wilting and careful packing in the silo are necessary. It is also a good idea to start cutting such crops when they are younger than usually considered ready, so that all the crops can be harvested before they get too old.

Silage need not be aged a long time before it is fed. If silage is to be fed as soon as it is put up, I do not think a cover should be used. In that case, I would recommend that the top material be chemically treated instead. A small quantity of bisulphite, enough to treat several feet of silage at four pounds per ton, works well. Don't feed the silage for a day or two to give the bisulphite a chance to act. The treated portion of the silage will not be as high in quality as the rest of the silage, but the difference will not be great.

Rumen Bacteria Digest The Feed

Digestion of forages in cattle depends on rumen bacteria. The kinds of bacteria that thrive in the rumen are determined by the kind of feed eaten. A change in ration demands a change in the kinds of bacteria needed to digest the new forage.

Walter D. Hunnicutt, a farm advisor, who for many years represented the National Dairy Products Corporation, has promoted the feeding of corn and grass silages in combination. The corn silage provides plenty of carbohydrates for the bacteria to work on, and the grass silage offers more protein. Hunnicutt has said this, "If both types of silages are fed liberally the year around, the rumen is never without the two major types of rumen bacteria able to digest most forages. The amounts of each silage must be adjusted so that both are on hand constantly. If you suddenly change a ration or a kind of silage, milk production may fall so much that cows don't recover during that lactation."

(Please turn to page 414)

What's Doing In Dairy Science?

10-Day Rotational Grazing System Results In Lower Feed Costs

OVER a three-year period, one-day and 10-day rotational systems of grazing and soilage were compared to determine the feed cost of producing 100 pounds of milk. Labor of moving fences and harvesting and machinery depreciation in the case of soilage entered into these feed costs, as did the feeding of one pound of grain per four pounds of four per cent milk produced to all cows throughout the experiment. Pasture consisted largely of grasses, with very little legumes present. Feed costs per 100 pounds of milk were as follows: 10-day rotational system, $1.19 per cwt.; one-day rotational system, $1.29 per cwt., and soilage system, $1.55 per cwt.

E. P. Smith: A Comparison of Three Pasture Management Plans with Grasses for Dairy Cows, Journal of Dairy Science, January, 1959.

Grain Feeding Unnecessary During The Dry Period If Cows Are In Good Condition When Dried Off

IN order to obtain more information on the effect of dry period feeding on the production of cows and the edema at calving, a two-year experiment was conducted at Cornell University. Sixty-three cows of four breeds were divided into trios eight weeks before their expected calving dates. One member of each trio received good quality hay and silage during the dry period; a second member received six lbs. of grain daily, in addition to the roughage, and the third member received 15 lbs. of grain daily in addition to the roughage. After calving, all cows were treated the same. They received good quality hay and silage. On the day after calving, all cows received 10 lbs. of grain. The amount of grain fed was increased one lb. daily until they received the amount required for their production. After this, the grain was fed according to production. Udder edema measurements were made on the day of calving and at seven days after calving by three men.

The lactation averages for the low, medium, and high groups were 12,022 lbs., 12,005 lbs., and 12,167 lbs. of milk, and 488 lbs., 488 lbs., and 485 lbs. of butterfat, respectively. Thus it appears that grain feeding is not necessary during the dry period if cows are in good condition when they are dried off and adequate good quality roughage is fed during the dry period. The cows that were heavily fed on grain during the dry period gained considerably more weight during the dry period than the other two groups, but lost considerably more weight during the first 12 weeks of lactation. Measurements of udder edema indicated that heavy grain feeding before and after calving did not increase the severity of the edema. High producing cows, however, had more edema than the low producing cows. There were also no differences in the incidence of ketosis, mastitis or retained placenta among groups.

G. H. Schmidt and L. H. Schultz: Effect of Three Levels of Grain Feeding During the Dry Period on the Incidence of Ketosis, Severity of Udder Edema, and Subsequent Milk Production of Dairy Cows, Journal of Dairy Science, January, 1959.

Nitrogen Application Improves The Feed Value Of Grass Hay

GROUPS of growing dairy heifers were fed grass hays grown under varying levels of nitrogen application as follows: 1, Second cutting alfalfa fed as a check; 2, Second cutting bromegrass fertilized with 25 lbs. nitrogen/acre; 3, Second cutting bromegrass fertilized with 125 lbs. nitrogen/acre; 4, Second cutting bromegrass fertilized with 225 lbs. nitrogen/acre; 5, Second cutting orchard grass fertilized with 0 nitrogen /acre; 6, Second cutting orchard grass fertilized with 200 lbs. nitrogen/acre; 7, Second cutting orchard grass fertilized with 0 nitrogen/acre but with urea sprayed on the hay at the rate of 15 grams/lb. of hay prior to feeding. This hay then had the same protein equivalent as number 6.

The crude protein (per cent) and gross energy (cal./g.) of the grass hays increased with increasing nitrogen fertilization, at the higher levels being as high as or higher than that of the alfalfa hay. The utilization of the protein and energy was increased by increasing the nitrogen level of fertilization. The utilization of these nutrients at the higher levels of fertilization was as good as that of the alfalfa hay.

The crude fiber content of the grass hays, while being approximately 30 per cent greater than that of the alfalfa hay, was utilized much better. Approximately 40 per cent of the crude fiber of the alfalfa hay was digested by the heifers, whereas 57 to 65 per cent of that from the grass hays was digested.

The total digestible nutrients (per cent) and digestible energy (cal./g.) of the grass hays, which are over-all measures of the values of feeds, was as high in most cases as that of the alfalfa hay. In view of the increases in amount and utilization of the various nutrients, the total digestible nutrients and digestible energy was increased by the applied nitrogen.

When the urea was sprayed on the orchard grass hay prior to feeding, the utilization of the protein and crude fiber fractions were improved. These improvements brought about an increase in the total digestible nutrient content (per cent) but as would be expected, not in the digestible energy (cal./g.) content.

Since the composition and utilization of nutrients of grass hays may be increased by nitrogen application, it appears that such hays have a place in the feeding program of dairy cattle, particularly in those areas where alfalfa does not grow well.

R. A. Markley, J. L. Cason, B. R. Baumgardt: Effect of Nitrogen Fertilization or Urea Supplementation Upon the Digestibility of Grass Hays, Journal of Dairy Science, January, 1959.

Wilted Alfalfa Silage Unsatisfactory As Sole Ration For Growing Heifers

HARVESTING hay crops as silage has increased during the past years in this country. Legume or grass silage has been shown to be a satisfactory roughage for milking dairy cows. However, its use as the major or only roughage for calves has not been extensively investigated. This work was performed to determine the extent to which legume silage can be used as the sole roughage for rearing dairy herd replacements. The growth and development of heifers fed hay, silage and silage plus supplements of grain or hay, were compared using a limited milk—limited grain feeding system.

When alfalfa hay was the only roughage fed, the heifer made normal gains. However, when wilted alfalfa silage was the only roughage fed from birth to two years of age, the heifers made below normal gains from five to 24 months of age. The use of a mixture of corn and alfalfa silage produced smaller heifers with lower body weight gains and lower voluntary dry matter intakes than calves fed only wilted alfalfa silage. Supplementing silage with one half lb. hay/cwt improved size, gains and intake and

(*Please turn to page 414*)

Field Days and Shows

Western Illinois Parish Show

THE Western Illinois G. B. A. held their District Parish Show at Baileys Park, Camp Point, on June 23, on the invitation of the Camp Point Chamber of Commerce. The committee in charge of arrangements included Len Erhardt, Fred Willer and Bob Terstriep.

Eighty-nine head of Guernseys paraded before Judge Leo Fryman, of the University of Illinois. Mr. Fryman did a fine job in placing each class and gave excellent reasons. The quality of the cattle, as well as the numbers, has increased greatly at this show during the past five years.

Trophies were awarded by Mr. and Mrs. Warren Lewis, for best 4-H calf; Len and Joe Ehrhardt, for best 4-H heifer; Fred Willer and Son, for best 4-H cow; Bob Terstriep, for grand champion 4-H female, and Western Illinois G. B. A., for grand champion bull, junior champion bull, grand champion female and junior champion female. L. Kluesman, through Curtiss Candy IMproved Stud service, awarded two select matings. The Willer Dairy, GOLDEN GUERNSEY distributor, gave one silver dollar, and the Western Illinois G. B. A. gave two silver dollars, to each junior who showed a Guernsey calf. The Illinois G. B. A. gave a Guernsey T-shirt to each junior showman. Twenty-six juniors showed a total of 35 calves. David and Lloyd Lorton donated a Guernsey calf to be given to a junior showman.

Durst Brothers Sunshine Dairy, a GOLDEN GUERNSEY distributor, will pay the expenses of five juniors to the Illinois State Fair. Those selected were Tom Lewis, Bernadine Ehrhardt, Paul Terstriep and Karen and Linda Willer.

Following is a list of first place winners:

SENIOR AND GRAND CHAMPION BULL
John Plain Viking's Bud, Fred Willer and Son, Quincy.

JUNIOR CHAMPION BULL
Sunnyview I. Sterling, Warren Lewis, Quincy.

SENIOR AND GRAND CHAMPION FEMALE
Vermilion Heir Faith, Warren Lewis.

JUNIOR CHAMPION FEMALE
Ger-Gar T.C. Grace, Tom Lewis, Quincy.

BULL CALF, UNDER 1 YEAR
Sunnyview I. Sterling, Warren Lewis.

BULL, 1 YEAR AND UNDER 2
Dennis Farm Jolly Jester, David and Lloyd Lorton, White Hall.

BULL, 2 YEARS AND OVER
John Plain Viking's Bud, Fred Willer and Son.

JUNIOR HEIFER CALF
Fairview Hope's Besconess, George Willer, Quincy.

SENIOR HEIFER CALF
Hardy Acres Frannie, Bernadine Ehrhardt, Liberty.

HEIFER, 1 YEAR AND UNDER 18 MONTHS
Sunnyview Star, Warren Lewis.

HEIFER, 18 MONTHS AND UNDER 2 YEARS
Ger-Gar T.C. Grace, Tom Lewis.

COW, 2 YEARS AND UNDER 3
Sunnymead Gaylight Gert, Bob Terstriep, Quincy.

COW, 3 YEARS AND OVER
Vermilion Heir Faith, Warren Lewis.

BEST UDDERED COW
Entry, Warren Lewis.

GET OF SIRE
Warren Lewis on get of Sunnyviews Mark.

SENIOR GET OF SIRE
David and Lloyd Lorton on get of St. Albans P. Monarch.

PRODUCE OF DAM
Bert Willer, Quincy.

BEST PAIR OF FEMALES
Warren Lewis.

Colorado Annual Picnic

By A. WENDELL FUHRIMAN

THE Colorado Guernsey Cattle Club held their annual picnic on June 28 at C. M. Richardson's Richlyn Farm, La Salle. Sixty-five couples, with their families were present to enjoy the day.

At noon a chuck-luck dinner was served, buffet style, with plenty to eat, served by the good cooks of Colorado (wives of the Guernsey breeders). During the dinner, Carl Russell, president of the Colorado Club, gave a report on the coming state sale and the quality of cattle being offered. He also talked on the value of official testing, and invited the breeders to take advantage of this work. Wendell Fuhriman, fieldman, gave a report on the coming classification schedule in October, and the judging conference that will be held in Colorado at Colorado State University.

In the afternoon, two classes of judging were held for junior members. Dennis Armstrong acted as official on the yearling heifers and the fieldman placed the aged cow class. Dale Miller, Berthoud, won first in judging, winning a nice show blanket presented by the Colorado Club. Bonnie Egner and June Miller tied for second place, and both were awarded a pen and pencil set.

East Central Illinois Parish Show

THE East Central Illinois Parish Show was held at Cissna Park on June 27. One hundred and twenty-three head of Guernseys paraded before the critical eyes of Judge Leo Fryman, a dairy specialist at the University of Illinois. This was the largest Guernsey show in the association's history. In fact, in quality and numbers, the show had the aspects of a state fair by having prizes galore, and a parade of floats and cattle.

A Guernsey calf, purchased by the local Guernsey Breeders Association from Art Bauer, past president of the Illinois G. B. A., was given to a qualifying junior, Bruce Cluver, through a drawing.

Julane Duis, 17-year-old daughter of Mr. and Mrs. John Duis, was selected as dairy queen.

A traveling trophy was given by the District Association to the owner of the grand champion female; Knapp and Stiner gave a trophy for the grand champion bull; NIBCO gave a trophy on the get of sire, and Curtiss Candy gave $25.00 free breeding to the winner of the junior get. Guernsey T-shirts and two silver dollars were given by the Illinois G. B. A. and the East Central Illinois G. B. A. to each junior who had an animal in the show.

Roeschley Brothers, Flanagan, picked up the lion's share of blues by taking nine. They made a clean sweep of the bull classes, and both grand championships.

Following is a list of first place winners:

GRAND CHAMPION BULL
Roes-Mor P. Don, Roeschley Brothers, Flanagan.

SENIOR AND GRAND CHAMPION FEMALE
Milistes Bell, Roeschley Brothers.

JUNIOR CHAMPION FEMALE
Roes-Mor Esquire Graceful, Roeschley Brothers.

BULL CALF
Roes-Mor P. Don, Roeschley Brothers.

BULL, 1 YEAR AND UNDER 18 MONTHS
Ren Lo Capulets Master, Loren Bauer, Cissna Park.

BULL, 18 MONTHS AND UNDER 2 YEARS
Roberts Farm Royal Peer, Myron Erdman, Chenoa.

JUNIOR HEIFER CALF
Roes-Mor E. Hope, Roeschley Brothers.

SENIOR HEIFER CALF
Roes-Mor P. Debrah, Roeschley Brothers.

HEIFER, 1 YEAR AND UNDER 18 MONTHS
Roes-Mor P. Sunshine, Roeschley Brothers.

HEIFER, 18 MONTHS AND UNDER 2 YEARS
Roes-Mor Esquire Graceful, Roeschley Brothers.

COW, 2 YEARS AND UNDER 3
Muehling Meadows Lee Satin, Richard Muehling, Cissna Park.

COW, 3 YEARS AND UNDER 4
Kingendale Dukes Simone, Robert Lindsey, Alvin.

COW, 4 YEARS AND UNDER 5
Ren-Lo Capulets Dimple, Loren Bauer.
COW, 5 YEARS AND OVER
Milistes Bell, Roeschley Brothers.
JUNIOR GET OF SIRE
Roeschley Brothers on get of Normandy Prospector.
SENIOR GET OF SIRE
Richard Muehling on get of Woodacres Supreme Leader.
BEST THREE FEMALES
Richard Muehling.
YEARLING HERD
Loren Bauer.
CALF HERD
Roeschley Brothers.
BREEDERS HERD
Richard Muehling.

JUNIOR SHOW
SENIOR HEIFER CALF
Roes-Mor D. Princess, Robert Cashmer, Graymont.
HEIFER, 18 MONTHS AND UNDER 2 YEARS
Clear View Leaders Ruby, Bruce Cluver, Onarga.
JUNIOR PRODUCTION
Clear View Leaders Deon, Roy Cluver, Onarga.

North Central Missouri Type School

By G. B. SECKER

DISTRICT 2 of the Missouri G. B. A. met at the home of Mr. and Mrs. Ralph Owens, Greencastle, on June 10 for their annual district type school and basket dinner. About 30 people were in attendance to judge the four fine classes presented by Ralph Owens. Aged cows, two-year-olds, senior yearlings and heifer calves were judged in that order.

Amos Slegle, Kirksville, Associate County Extension Agent, placed the classes, and G. B. Secker, field secretary of the Missouri G. B. A., scored the cards. Prizes were awarded as follows: Adults, 1st, Aubrey Chaney, Kirksville, 2nd, Dr. R. O. Stickler, Kirksville, and 3rd, Oscar Grow, Gibbs; Juniors, 1st, Tommy Owens, Mt. Pleasant, Iowa, 2nd, John Mardis, Green City, and 3rd, Lana Mardis, Green City.

Wabash Valley (District 8) Parish Show

THE Wabash Valley G. B. A. held its annual potluck lunch and Parish Show on June 27 at the Fairgrounds, Martinsville, Illinois. Despite the hot weather, there was a large turnout to parade their Guernseys before Judge Leo Fryman, of the University of Illinois. Dale and Mary Ann Dornblaser, Hume, brought in a string of 27 head, and walked away with all the championships. They continued on to other shows throughout the state.

John Yeley, Marshall, did a wonderful job of keeping the show moving at a fast pace. Omer Baumgartner, sales manager of Heath Dairy, Robinson, furnished GURN Z GOLD milk and ice cream and a trophy for the grand champion female.

Following is a list of first place winners:

GRAND CHAMPION BULL
Curtiss Candy Loyal Lad, Dale Dornblaser, Hume.
SENIOR AND GRAND CHAMPION FEMALE
Lucky Beverly of Walnut Corner, Mary Ann Dornblaser, Hume.
JUNIOR CHAMPION FEMALE
Walnut Corners Butter Daisy, Mary Ann Dornblaser.
JUNIOR BULL CALF
Dornblaser Farm Loyal Champ, Mary Ann Dornblaser.
SENIOR BULL CALF
Sunny Lane Tudor M. Olympid, Larry Stout, Olney.
BULL, 18 MONTHS AND UNDER 2 YEARS
Dornblaser Farm Mark, Mary Ann Dornblaser.
AGED BULL
Curtiss Candy Loyal Lad, Dale Dornblaser.
JUNIOR HEIFER CALF
Freeman's P.V. Lucky, Harold Freeman, Martinsville.
SENIOR HEIFER CALF
Dornblaser Farm Kathy Ann, Mary Ann Dornblaser.
HEIFER, 1 YEAR AND UNDER 18 MONTHS
Walnut Corners Butter Daisy, Mary Ann Dornblaser.
HEIFER, 18 MONTHS AND UNDER 2 YEARS
Walnut Corners Butter Shirley, Mary Ann Dornblaser.
COW, 2 YEARS AND UNDER 3
Dornblaser Farm Peggy Ann, Mary Ann Dornblaser.
COW, 3 YEARS AND OVER
Lucky Beverly of Walnut Corner, Mary Ann Dornblaser.
GET OF SIRE
Mary Ann Dornblaser on get of Curtiss Candy Loyal Lad.
PRODUCE OF DAM
Mary Ann Dornblaser on produce of Chesterluck Levity Barbee.

JUNIOR SHOW
JUNIOR HEIFER CALF
Freeman's P.V. Lucky, Harold Freeman.
SENIOR HEIFER CALF
Dornblaser Farm Kathy Ann, Mary Ann Dornblaser.
HEIFER 1 YEAR AND UNDER 18 MONTHS
Dornblaser Farm Daisy, Mary Ann Dornblaser.

Westmoreland County, Pa., Barn Meeting

By WILLARD WALTON

THE Westmoreland County G. B. A. Barn Meeting was held on July 8 at the farm of J. C. Mathias and Lash Brothers, West Newton, Pa., with approximately 60 people present.

The herd remained in the barn for inspection, followed by a class of six Sr2-year-olds and a class of aged cows for judging. Donald Ace, Dairy Extension Specialist, judged and gave the final placings and explained his reasons.

Joseph Thurston, Westmoreland County Agent, scored the judging slips and announced the following winners: Ladies, Mrs. Ruth Lash, first, and Mrs. Margaret Stoneman and Mrs. Earl Plants, tied for second; men, Joseph Kuma and William Stoneman, tie; juniors, Earl Lash, first, and Harold Lash, second.

Earl Plants, President of Westmoreland County, announced the raffling of a registered Guernsey calf, with the proceeds above costs going to the Fair Board for better showing conditions at the Westmoreland County Fairgrounds. He then introduced Donald Ace, the main speaker of the evening, whose topic, "Trends in Remodeling Dairy Barns," proved most interesting and informative.

Delicious charcoal wieners and refreshments furnished by the hosts were enjoyed by all.

North Central Illinois Type School

By JOSEPH HEITZLER, Secretary

THE Annual District Type School of the North Central Illinois G. B. A. (District 4), conducted by President Burl McPheeters, was held at the Henry Wiersema farm, Morrison, on June 27. About 85 people were present for the day, including 24 juniors.

Four classes were furnished and fitted by Mr. Wiersema. Dean Kingston acted as official judge. Kathleen Dennis, Amboy, was high scoring junior and winner of first prize, a registered heifer calf donated by Joe Heitzler, Prophetstown. Second junior prize winner was Kieth Walker, Morrison, while the third high scoring junior was Marilyn Cohrs, Tiskilwa, and fourth, Lorita Ann Heitzler, Prophetstown.

In the senior division, Warren L. Varland, Grand Ridge, was high for men, and Jay Bristol, Morrison, was second. In the ladies' division, Della Heitzler, Prophetstown, had high score.

A potluck dinner was served at noon, with GOLDEN GUERNSEY milk and ice cream donated by Bakers Dairy, Moline.

Washington County, Pa., Barn Meeting

By WILLARD WALTON

THE Washington County G. B. A. Barn Meeting was held on July 10 at Mr. and Mrs. Al Celestine's Elsview Farm, Scenery Hill, Pennsylvania. Approximately 75 members and their families were present.

A showing and fitting demonstration was put on by William Shenton and Wade White. Bill discussed the work involved in properly fitting a herd for showing before it

ever leaves the home farm. Bill and Wade demonstrated foot trimming and clipping, also showed ring procedure and 4-H fitting.

Willard Walton, fieldman of the Pennsylvania G. B. A., told of the necessary arrangements to be made before showing — selecting, entering, testing, and importance of an attractive exhibit.

Lyle Carter, Washington County Agent, gave a few remarks and reminded 4-H members that they would have to adhere to the rules and regulations set up for them in showing.

Refreshments of homemade GOLDEN GUERNSEY ice cream and cake were served by Mr. and Mrs. Celestine at their beautiful new home which overlooks their Guernsey herd and commands a most wonderful view.

Eastern New York Dairy Tour

THE 24th annual Eastern New York dairy tour was held in Delaware County on July 2. Holstein, Ayrshire, Jersey and Guernsey herds were visited. The top five county teams, in judging, were Cortland, Orange, Herkimer, Chenango and Onondaga.

High judges in the contest were: Jerry Harkness, Onondaga County; Paul Sears, Cortland County; Edward, Petkousek, Herkimer County; William Wright, Cortland County; James Peavey, Orange County; John Rich, Cortland County; Graydon Stoddard, Chenango County; George Wilson, Schoharie County, and Clayton McEachron, Washington County.

The top five Guernsey judges were: Ingrid Goodwin, Chenango County; Richard Cobb, Orange County; Stan Shreves, Tompkins County; Ruth Meade, Chenango County, and Richard Bardin, Orange County.

Florida Guernsey Judging School

By C. W. REAVES,
Extension Dairyman

The Florida Guernsey Judging School held at Lay Laine Guernsey Farm, Goldenrod, Fla., on May 16 was a very successful event judging from the number of people it attracted and the interest evidenced. Some 80 breeders and junior members attended and participated throughout the day. The school was arranged by the Florida Guernsey Cattle Club Show Committee, with C. L. Ward, Jr., as chairman, with the cooperation of the Agriculture Extension Service. Guernsey breeders, county agents interested in dairy judging, and top 4-H and FFA members from over the state were invited. Particular emphasis was laid on getting the contestants for the State 4-H and FFA teams present for the training.

Clark Fleming, manager of Bayville Farms, Inc., Norfolk, Va., served as official judge for all classes and did a competent job of stressing points to be observed in judging Guernseys and explaining the evaluation of different defects. The usual practice of having two or three people give their placings and reasons prior to official placings was followed.

Excellent classes were provided for the judging demonstrations by Lay Laine Guernsey Farms, including animals of their own breeding and some of those bought in recent sales. The Orange County 4-H members assisted in parading the animals in the ring for the judging.

Mississippi State Field Day

By BALLARD K. BENNETT

ONE of Mississippi's best field days was held at Walker Farms, Stoneville, on June 25. Approximately 150 people were in attendance, with several from out-of-state. Thomas Callicott, President of the State Association, opened the meeting and called on G. B. Walker for welcoming remarks. Mr. Walker gave the history of the farm, as related in a diary kept by Mrs. Walker. It was a most interesting report and showed that, despite a lot of trouble, it is still possible to develop a great institution.

T. P. Head, Editor of the Progressive Farmer, Memphis, Tenn., gave an outstanding talk on public relations. Mr. Head stated that a good public relations man was one who did the right thing at the right time and got credit for it. Prof. E. W. Custer, Dairy Department, Mississippi State College, discussed the effects of feeds on milk flavors, listed those that affect them, and gave recommendations to control the flavor problems.

K. C. Sly looking over one of the classes at the Mississippi G. B. A. Field Day at Walker Farms, Stoneville.

L. J. Lane, herd manager at Walker Farms, introduced K. C. Sly, manager of McDonald Farms, Cornell University, Cortland, N. Y., who discussed "Breeding Better Dairy Cattle." Mr. Sly pointed out that a good cattle breeder must be well rounded in training, and emphasized the importance in selection of females, stating that type and lifetime production go together. In discussing type, Mr. Sly's remarks that an animal's ability to transmit is only as good as the average of his total inheritance, seemed to drive home the idea of the value of good breeding stock.

A delicious southern fried chicken box lunch, with plenty of GOLDEN GUERNSEY milk, topped off with Walker Farms ice cream, was provided.

Ballard Bennett, national field representative, told of recent developments in Guernsey circles and announced some of the coming events in the territory.

L. J. Lane and Dr. J. T. Miles, Head of the Dairy Department, Mississippi State College, were in charge of the judging contest. In the junior division, Daniel Gill, Nesbit, was the winner and received the model cow provided by the State Association. The senior division winners were Jack Barnett, Starkville, and Harry Scruggs, Independence, tied for first place, with the model cow and a plaque being awarded to these men in respective order.

Some outstanding cow families were led out and discussed by L. J. Lane. Here, several generations of females emphasized the importance of good selection of females in establishing a herd. A tour of the dairy products plant provided much interest.

Credit for having everything shipshape is due Jimmie Walker, L. J. Lane, and the good help at Walker Farms.

They made the program at the Mississippi G. B. A. Field Day: Senator G. B. Walker, K. C. Sly, L. J. Lane, George Rae Walker and Jimmie Walker.

ARKANSAS G. B. A. TWILIGHT MEETINGS

By Ballard K. Bennett

Central

Thirty-nine Arkansas Guernsey breeders and enthusiasts met at the County Fairgrounds, Conway, for their Annual Twilight Meeting, on July 6. J. O. Hill, capable County Agent, Conway, served as Master of Ceremonies and kept the program rolling. Mr. Hill made various introductions of folks in attendance, and called on Morris Ewing, Extension Dairyman in Central Arkansas, for a type demonstration. Mr. Ewing discussed type in dairy cattle and then, through the courtesy of H. J. Wasson, owner of Erwin Farms, brought in the great producer, Colby's Genevieve. Mr. Ewing did an excellent job of pointing out the many fine characteristics of "Genevieve."

Glen Pursley, Extension Dairyman from the University of Arkansas, discussed testing, emphasizing the real need for more dairymen to actively take part in a testing program.

Ballard Bennett, national field representative, gave some of the highlights of recent Guernsey activities, and discussed herd management.

In the judging contest that followed, cattle were provided for the classes by Erwin Farms, Conway, I. H. Fielder, Greenbrier, and a junior breeder, Floyd Wiedower, Greenbrier. These classes were judged by Morris Ewing, and prizes were provided by the Arkansas G. B. A. for the three high individuals in both the junior and senior divisions. In the senior division, Darrell Hall, Damascus, was first, winning a model cow; second, H. J. Underwood, a cow and bull plaque, and third, Cecil Lasley, a pen and pencil set. In the junior division, Bob Fiser, Sweet Home, was first, winning a model cow, and James Fielder and Floyd Wiedower, both of Greenbrier, tied for second.

The meeting was one of the better Twilight Meetings held in this section of the state.

Northwest

On July 8, a perfect setting, an excellent crowd and an interesting program, at the home of Mr. and Mrs. Owen Thurman, Summers, resulted in one of the most successful Twilight Meetings ever held by Arkansas Guernsey breeders. This good meeting was opened by the County Agent, Carl Rose, who officiated as Master of Ceremonies, calling on Mr. Thurman for welcoming remarks, and the introduction of members of his family. Mr. Rose also introduced Clyde Carnes, President of the Arkansas G. B. A., Keith Black, State Secretary, Carl

Darrell Hall, Damascus, high man in judging Guernseys at the Central Arkansas Twilight Meeting: H. J. Underwood, second; Cecil Lasley, third, and Morris Ewing, Little Rock, official judge.

Bob Fiser, Sweet Home, first in the junior division of the judging contest at the Central Arkansas Twilight Meeting, and Floyd Wiedower and James Fielder, both from Greenbrier, tied for second place.

Evans, President of the Northwest Arkansas District G. B. A., and Mrs. Vern Heyland, District Secretary.

Several 4-H Club members were on hand and gave various demonstrations. These youngsters were: Bill White and Charles Webb, Oak Hill Club of Benton County, and K. Johnson and Thomas Slaughter, Sasnakra 4-H Club.

Dr. Bayer, a lifelong resident of Lincoln, gave a talk on the importance of milk in the diet.

The filmstrip, "Judging Guernsey Cattle," was shown by Ballard Bennett, national field representative, who also discussed some of the recent Guernsey activities. Glen Pursley, Extension Dairyman, University of Arkansas, used colored slides showing the bulls in service at the Arkansas Dairy Breeders' Cooperative, and told of the background of each bull and his performance.

Winners in the Northwest Arkansas Twilight Meeting: Adult division (rear), Lewis Hershberger and Mrs. Carl Evans, tied for first, and Mrs. Keith Black, third. Junior division (seated), Murle Gilbreath, first, Virgel Dawson, second, and Debra Cagle, third.

In the judging contest, the adult winners, Mrs. Carl Evans, Rogers, and Lewis Hershberger, Bentonville, were tied for first. Mrs. Evans received a model cow, and Mr. Hershberger, a pen and pencil set. Third place went to Mrs. Keith Black, who was awarded a cow and bull plaque. The junior winners were: first, Murle Gilbreath, Summers, a model cow; second, Virgel Dawson, Bentonville, a pen and pencil set, and third, Debra Cagle, Westville, Okla., a cow and bull plaque. All of the prizes were provided by the Arkansas Guernsey Breeders' Association.

Refreshments were served by the ladies. It was a very successful meeting, and much credit is due the Northwest Arkansas G. B. A. and Mr. and Mrs. Owen Thurman.

MINNESOTA DISTRICT SHOWS

By George W. Chambers

All eight Minnesota districts held parish shows during the two-week period beginning June 18. The shows generally brought out strong exhibits of cattle and good ringsides. At most of the shows the high school ag instructors and the Extension Agents used the shows for workouts for their judging team candidates.

Lakes Region

The Lakes Region show was held in connection with the dairy day celebration at Long Prairie on June 18. Guernseys were the only breed displayed. Maurice Grogan, Mora, judged the show. All of the championships were won by junior exhibitors.

Southwest

Fairmont, Minn., June 24

Judge: L. V. Wilson, Owatonna.

Grand Champion Bull

Foremost Missourian Hardwick, Paul Fritsche and Son, New Ulm.

Senior and Grand Champion Female

Soldier's Creek Frieda, Gene Cross, Sherburne.

Junior Champion Female

Oakvale King's Maureen, Stanley Hanks and Son, Winnebago.

Twin City

Sanfadair Farm, White Bear Lake, Minn. June 25

William Riedel, co-owner of Sanfadair, was a model host. Mrs. Marvin Steuernagel provided a bountiful lunch for all in attendance.

Grand Champion Bull

Spruce Shadows Strongheart, James E. Kelley, Minneapolis.

Senior and Grand Champion Female

LushAcres Valor's Julet, James E. Kelley.

Junior Champion Female

Wecco Archetect's Babe, W. E. Cushner, Stillwater.

Southeast

Farmer's Community Park, Lewiston, Minn., June 26

Judge: Stanley Hanks, Winnebago.

Grand Champion Bull

Maple Leaf Royal Lad, Elmer J. Wirt and Son, Lewiston.

(*Please turn to page 418*)

Calendar . . .

(*Continued from page 388*)

Aug. 28-Sept. 2. Dutchess County Fair, Rhinebeck, N. Y.

Aug. 28-Sept. 4. Ohio State Fair, Columbus, Ohio. Guernseys will be judged on Sept. 1-2 by G. M. Cairns.

Aug. 28-Sept. 6. Iowa State Fair, Des Moines, Iowa. Guernseys will be judged on Sept. 3 by Gerald M. Jenkins.

Aug. 29-Sept. 7. Minnesota State Fair, St. Paul, Minn. Guernseys will be judged on Sept. 1 by William S. Brooks.

Aug. 30-Sept. 7. Du Quoin State Fair, Du Quoin, Ill.

Aug. 31-Sept. 12. Maryland State Fair, Timonium, Md. Guernseys will be judged on Sept. 9 by George W. Trimberger.

SEPTEMBER

Sept. 1. Pennsylvania Guernsey Show, Lancaster, Pa. Guernseys will be judged on Sept. 1 by Henry Thomas.

Sept. 1-4. North Central Kansas Free Fair, Belleville, Kans.

Sept. 1-5. Wyoming State Fair, Douglas, Wyo. Guernseys will be judged on Sept. 2 (4-H & FFA) and Sept. 3 (open) by George E. Taylor.

Sept. 2-7. Central Wisconsin State Fair, Marshfield, Wis. Guernseys will be judged on Sept. 5.

Sept. 2-10. Indiana State Fair, Indianapolis, Ind. Guernseys will be judged on Sept. 9 by Lee Yost.

Sept. 2-13. California State Fair and Exposition, Sacramento, Calif. Guernseys will be judged on Sept. 7 by Charles L. Norton.

Sept. 3-7. Allegheny County Fair and Western Pennsylvania Exposition, Pittsburgh, Pa. Guernseys will be judged on Sept. 4 by Kenneth Berry.

Sept. 4-7. Columbia County Fair, Chatham, N. Y. Guernseys will be judged on Sept. 4 (4-H) and Sept. 6 (open).

Sept. 4-7. Lancaster Fair, Lancaster, N. H. Guernseys will be judged on Sept. 4 by Hilton Boynton.

Sept. 4-12. New York State Fair, Syracuse, N. Y. Guernseys will be judged on Sept. 7-8 by Carroll Chase.

Sept. 4-13. Michigan State Fair, Detroit, Mich. Guernseys will be judged on Sept. 8 by W. Clark Fleming, Jr.

Sept. 5-11. Nebraska State Fair, Lincoln, Nebr. Guernseys will be judged on Sept. 9 by E. R. Berousek.

Sept. 5-12. Oregon State Fair, Salem, Ore. Guernseys will be judged on Sept. 7 by J. P. Eves.

Sept. 6-12. Topsfield Fair, Topsfield, Mass. Guernseys will be judged on Sept. 9 by Carroll Chase.

Sept. 7-12. Cambria County Fair, Ebensburg, Pa.

Sept. 7-12. Rutland Fair, Rutland, Vt. Guernseys will be judged on Sept. 8 by Clarence Parsons.

Sept. 7-12. South Dakota State Fair, Huron, S. Dak. Guernseys will be judged on Sept. 9 by Clarence Olson.

Sept. 8-12. Eastern Idaho State Fair, Blackfoot, Idaho. Guernseys will be judged on Sept. 10 by D. L. Fourt.

Sept. 11-19. Kentucky State Fair, Louisville, Ky. Guernseys will be judged on Sept. 17 by Merton Sowerby.

Sept. 11-20. Utah State Fair, Salt Lake City, Utah. Guernseys will be judged on Sept. 16 by Ralph E. Erb.

Sept. 12-17. Mid America Fair, Topeka, Kans. Guernseys will be judged on Sept. 16 by P. C. McGilliard.

Sept. 13-19. Barrington Fair, Great Barrington, Mass. Guernseys will be judged on Sept. 16.

Sept. 13-19. Saginaw Fair, Saginaw, Mich. Guernseys will be judged on Sept. 15.

Sept. 14-19. Four States Fair, Texarkana, Tex. Guernseys will be judged on Sept. 16 by C. H. Burton.

Sept. 14-19. Tennessee Valley A and I Fair, Knoxville, Tenn. Guernseys will be judged on Sept. 17 by Hilton Boynton.

Sept. 15-19. York Inter-State Fair, York, Pa. Guernseys will be judged on Sept. 15.

Sept. 17-19. Hale County Fair, Plainview, Tex.

Sept. 18-Oct. 4. Los Angeles County Fair, Pomona, Calif. Guernseys will be judged on Sept. 23 by G. C. Anderson.

Sept. 19-24. Kansas State Fair, Hutchinson, Kans. Guernseys will be judged on Sept. 22 by Floyd Arnold.

Sept. 19-27. Eastern States Exposition, West Springfield, Mass. Guernseys will be judged on Sept. 21-22 by Gordon M. Cairns.

Sept. 19-27. Western Washington Fair, Puyallup, Wash. Guernseys will be judged on Sept. 22 by H. P. Ewalt.

Sept. 20-26. The Great Allentown Fair, Allentown, Pa. Guernseys will be judged on Sept. 22-23.

Sept. 20-27. New Jersey State Fair, Trenton, N. J. Guernseys will be judged on Sept. 23.

Sept. 20-27. Oklahoma Free State Fair, Muskogee, Okla. Guernseys will be judged on Sept. 23 by E. R. Berousek.

Sept. 21-26. Chattanooga - Hamilton County Interstate Fair, Chattanooga, Tenn. Guernseys will be judged on Sept. 23. (Junior Show).

Sept. 21-26. North Alabama State Fair, Florence, Ala. Guernseys will be judged on Sept. 23.

Sept. 21-26. Tennessee State Fair, Nashville, Tenn. Guernseys will be judged on Sept. 22 by George Hyatt, Jr.

Sept. 21-26. Tri-State Fair, Amarillo, Tex. Guernseys will be judged on Sept. 24 by M. B. Nichols.

Sept. 23-26. Anne Arundel County Fair, Annapolis, Md. Guernseys will be judged on Sept. 25.

Sept. 25-Oct. 3. Atlantic Rural Exposition, Richmond, Va. Guernseys will be judged on Sept. 29 by Robert W. Basse.

Sept. 25-Oct. 3. Mid-South Fair, Memphis, Tenn. Guernseys will be judged on Oct. 1 by Lawrence O. Colebank.

Sept. 25-Oct. 4. Ak-Sar-Ben 4-H Livestock Show, Omaha, Nebr.

Sept. 26-Oct. 3. Oklahoma State Fair, Oklahoma City, Okla.

Sept. 26-Oct. 4. New Mexico State Fair, Albuquerque, N. Mex. Guernseys will be judged on Sept. 30.

Sept. 28-Oct. 3. Arkansas-Oklahoma Livestock Exposition, Fort Smith, Ark. Guernseys will be judged on Oct. 1 by Dale Maples.

Sept. 28-Oct. 3. Bloomsburg Fair, Bloomsburg, Pa. Guernseys will be judged on Sept. 30 by William K. Hepburn, Jr.

Sept. 28-Oct. 3. Panhandle-South Plains Fair, Lubbock, Tex. Guernseys will be judged on Oct. 1 by I. W. Rupel.

Sept. 28-Oct. 4. Kern County Fair, Bakersfield, Calif. Guernseys will be judged on Sept. 28-29.

Sept. 29-Oct. 3. Great Frederick Fair, Frederick, Md.

Sept. 29-Oct. 3. Mississippi-Alabama Fair, Tupelo, Miss.

Sept. 30-Oct. 4. Central Washington Fair, Yakima, Wash.

OCTOBER

Oct. 1-10. Southeastern Fair, Altanta, Ga. Guernseys will be judged on Oct. 2 by George E. Taylor.

Oct. 3-9. Tulsa State Fair, Tulsa, Okla. Guernseys will be judged on Oct. 6.

Oct. 3-10. National Dairy Cattle Congress, Waterloo, Iowa. Guernseys will be judged on Oct. 6-7 by C. R. Knight. Junior Show judged on Oct. 6.

Oct. 5-10. Alabama State Fair, Birmingham, Ala. Guernseys will be judged on Oct. 8 by George E. Taylor.

Oct. 5-10. Arkansas Livestock Exposition, Little Rock, Ark. Guernseys will be judged on Oct 8 by C. L. Norton.

Oct. 6-10. Dixie Classic Fair, Winston-Salem, N. C. Guernseys will be judged on October 7 by John Worthington, 3rd.

Oct. 6-10. Heart O' Texas Fair, Waco, Tex.

Oct. 10-18. Pan-American Livestock Exposition, State Fair of Texas, Dallas, Tex. Guernseys will be judged on Oct. 15 by Robert W. Basse.

Oct. 12-17. Chattahoochee Valley Exposition, Columbus, Ga.

Oct. 12-17. Mississippi State Fair, Jackson, Miss. Guernseys will be judged on Oct. 13.

Oct. 12-17. Piedmont Interstate Fair, Spartanburg, S. C.

Oct. 13-17. North Carolina State Fair, Raleigh N. C. Guernseys will be judged on Oct. 14.

Oct. 17-24. American Royal Livestock Show, Kansas City, Mo.

Oct. 17-24. Pacific International Livestock Exposition, North Portland, Ore. Guernseys will be judged on Oct. 20 by Dave Younger.

Oct. 19-24. Georgia State Fair, Macon, Ga. Guernseys will be judged on Oct. 22 (4-H) and Oct. 23 (FFA).

Oct. 19-24. South Carolina State Fair, Columbia, S. C. Guernseys will be judged on Oct. 20 by George M. Newlin.

Oct. 19-25. Pensacola Interstate Fair, Pensacola, Fla. Guernseys will be judged on Oct. 21 by C. W. Reaves.

Oct. 21-Nov. 1. State Fair of Louisiana, Shreveport, La.

Oct. 30-Nov. 8. Grand National Livestock Exposition, San Francisco, Calif. Guernseys will be judged on Nov. 4 by J. P. Eves.

Oct. 31-Nov. 11. Arizona State Fair, Phoenix, Ariz. Guernseys will be judged on Nov. 4 by W. K. Hepburn, Jr.

NOVEMBER

Nov. 12-21. Greater Jacksonville Agricultural and Industrial Fair, Jacksonville, Fla. Guernseys will be judged on Nov. 14 (FFA & 4-H) by T. W. Sparks and Nov. 17 (open) by C. W. Reaves.

Nov. 13-21. Royal Agricultural Winter Fair, Toronto, Ont., Canada. Guernseys will be judged Nov. 16-17 by G. M. Cairns.

DECEMBER

Dec. 1-5. International Dairy Show, Chicago, Ill. Guernseys will be judged on Dec. 4-5 by John Morris.

JANUARY, 1960

Jan. 11-15, 1960. Pennsylvania Farm Show, Harrisburg, Pa. Guernseys will be judged on Jan. 11 by John L. Morris.

Jan. 28-Feb. 7, 1960. Southwestern Exposition and Fat Stock Show, Fort Worth, Tex. Guernseys will be judged on Feb. 4.

FEBRUARY, 1960

Feb. 2-13, 1960. Florida State Fair, Tampa, Fla. Guernseys will be judged on Feb. 4-5 by George W. Trimberger.

Feb. 22-27, 1960. Pinellas County Fair and Horse Show, Largo, Fla. Guernseys will be judged on Feb. 24.

DEAN DUNN, Aurora, Ill., has been named district manager for central and southern Illinois for Curtiss IMproved Stud Service, Inc. Mr. Dunn, a Curtiss distributor in a 10-county area in Illinois, is president of the Tri-County Holstein Club and a director of the Illinois Holstein Association. He has been associated with Curtiss for almost 10 years.

Sales...

Eastern Guernsey Sale

THE Eastern Guernsey Sale was held on Friday, July 17, at the Interstate Fairgrounds, Trenton, New Jersey. The 48 head sold for $27,360, an average of $570.00 per head.

Top of the sale was Golden Harvest Monarch Minerva, consigned by F. W. McCann and Joseph E. Adams, Bridgewater, Connecticut. "Minerva" was purchased by Jacob Tanis, Ideal Guernsey Farms, Augusta, N. J., for $2,200. Mrs. Eunice Bernhard, Bren Bern Farm, Stepney, Conn., was the contender. In the strong Empire State Show, held at Syracuse, N. Y., on May 26, "Minerva" was second in the dry cow class, three years and over. She has a record of 12270—667—Jr4—HIR—305—3x, and is sired by McDonald Farms P. Monarch ($14,000) and out of Blakeford Minerva, 10240—561—6yrs—305—2x—DHIA. (Combines the blood of the Tranquil and Formosa families.)

Second high of the sale was Highfield Sherry, bred and consigned by Rodney O. Unz, Sharon, Conn., and purchased by Dr. William Y. Lee, Doylestown, Pa., for $1,200. "Sherry" is due about August 26 to Fairlawn Hornet's Valor. She is sired by Golden Harvest C. Wildair, a son of Nyala Supreme Commander, he out of the Gold Star dam, Fairlawn Peerless Ermine. "Sherry" is out of Highfield K. W. Suzette (VG), 12769 — 616 — Sr3 — 305 — 2x, a daughter of Fairlawn King's Watchful. Dr. Lee also selected the two daughters of Quarry Valley's Ambler, consigned by Thomas C. C. Clark, Lahaska, Pa., for $675 and $700, for a total of $2,575.

Third high animal of the sale was Ideal's Ranchero's Dorane, bred and consigned by Jacob Tanis and purchased by J. C. Penney, President, Sterling Industries, Inc., Pre-Eminent Guernsey Farm, Gallatin, Mo., for $900. Mr. Penney also selected the "Flash" daughter from Deep Lake Farm, Lakeville, Conn., and two others from Mr. Tanis, for a total of $3,225 for the four head.

The top bull, Lieblund Noble Challenger, bred and consigned by George C. Lieb, Stillwater, Pa., sold for $585 and was selected by Robert F. Murray, manager for A. Walter Fretz, Fritzlyn Farms, Pipersville, Pennsylvania. "Challenger" is by Hominy Hill Count out of a daughter of Lake Louise King's Loyal.

Among the top buyers at the sale was J. L. MacDougall, Superintendent, Alderney-Brooklawn Farms, who selected seven head for $3,000, including the second high bull of the sale, Castle Brook Fortune Commander ($550), a son of Fairlawn K. Fortune ($9,200) out of Glengeran Leader's Pride Rose (E, 1954), 20121 — 896 — 5yrs — 365C — 3x. "Commander" was bred and consigned by Frank Gumina, Freehold, New Jersey.

The sale was managed by The Pate Sales Company, Harry M. Pate read the pedigrees, John B. Merryman was the auctioneer, Joe Honour was in charge of the barn, Dutch Snyder and Tom O'Farrell worked the ring, Louis Gruninger passed the slips, and Susan Van Artsdalen clerked the sale.

Following is the sales list:

Alderney Dairy Company, Morris Plains, N. J.
- Castle Brook Fortune Commander (Bull) $550
- Castle Brook Le Caroline 400
- Delwake King's Debbie 375
- Glengeran Fortune's Carol 575
- Rosendahl Butterfinger's Jen 450
- Jochamal Premier's Starglow 360
- Jochamel Kenfleur's Desire 290

Peter H. and Helen T. Ballek, Riegelsville, Pa.
- Liseter Lady May 520

Charles S. and Dorothy V. W. Bryan, Trenton, N. J.
- Wendover Merrimac's Primrose 360

Edward Burling, Jr., Claiborne, Md.
- Langmore Dominant Nora 650

LeRoy J. Buss, Nazareth, Pa.
- Fritzlyn Royal's Gemina 400
- Pine Grove H. Tacie 410

Herman Durr, Jr., Wrightstown, N. J.
- Castle Brook Champ's Darling 600

J. M. Fabian, Pennington, N. J.
- Deershorn K. Lady 400

A. Walter Fretz, Pipersville, Pa.
- Lieblund Noble Challenger (Bull) 585

John M. Frost, Yorktown Heights, N. Y.
- Castle Brook Levity Charlene 550

Frank Gumina, Freehold, N. J.
- Wendover Falstaff's Daisy 675

C. L. Lammy, Honey Brook, Pa.
- Delwake Monitor's Maurette 475

Dr. William Y. Lee, Doylestown, Pa.
- Highfield Sherry 1,200
- Quarry Valley's Ambler's Slate 675
- Quarry Valley Ambler's Jilda 700

George C. Lieb, Stillwater, Pa.
- Hanover Hill Pre Lois 600
- Conover's Waller Juno 650

H. H. McConnell, Honey Brook, Pa.
- Nyala King's Delight 675

Mrs. R. Meigs, Philadelphia, Pa.
- Valley Farm Glen's Ona 385

John B. Merryman, Sparks, Md.
- Belle Terre Patrick's Baron (Bull) 310

Dr. George T. Pack, Wrightsville, Pa.
- Locust Hill Farm Marla 575

Norman Parker, Wrightstown, N. J.
- Crestview Hilda Sunny 350

C. Allan Patrick, Salem, N. J.
- Rosendahl E. Delight 385
- Applebrook Coronel's Chell 385

Roy C. Patrick, Salem, N. J.
- Belle Terre Marvel Steffie 440
- Glengeran Fortune's Ruby 385

R. George Preidel, Bordentown, N. J.
- Valley Farm I. Nymph 385
- Ideal's Impeller 435

Herbert Steiner, Jr., Littlestown, Pa.
- Bren Bern Fal Inspired 410
- Castle Brook Leader's Doris 750
- Zeitler Cardinal Stell 850

Sterling Industries, Inc., J. C. Penney, Pres., Galatin, Mo.
- Deep Lake F. Bella 850
- Ideal's Maximal Naird 675
- Ideal's Marathon Polly 800
- Ideal's Ranchero's Dorane 900

Sunnyhill Farms, Inc., Imperial, Pa.
- Lieblund Royal's Mitzi 385
- Flora Lea Hopeful 410
- Locust Lane B. H. Grace 485
- Pine Grove H. Taurine 360

Jacob Tanis, Augusta, N. J.
- Golden Harvest Monarch Minerva 2,200
- Golden Harvest C. Trophy 650

Roland C. Wardell, Freehold, N. J.
- Hominy Hill Champion Faye 475

Louisiana State Junior Sale

BY BALLARD K. BENNETT

TWENTY-NINE head of Guernsey heifers were sold at auction on May 16, in the Louisiana State Junior Sale, for $5,980, an average of $206.21. The sale was held on M. W. Walker's Cloverland Guernsey Farm, Alexandria, La., and was sponsored by the Louisiana Guernsey Cattle Club, M. W. Walker, president, and A. J. Melancon, Jr., secretary. Many of the heifers were selected in Indiana and the balance of those sold were consigned by Louisiana breeders.

Two heifers tied for top place at $345 each, and included Normandy Glenda, purchased by John S. Green, Jr., Bastrop, and Lookwell King's Blue Bonnet, purchased by Samuel Alton Millican, Zachary.

Manning Walker was the auctioneer and Mrs. Russell clerked the sale.

Following is the sales list:

Paul Donaugh Alford, Jr., Mt. Hermon, La.
- Pel-Mel H Primrose $185

Jimmy Bunch, Sulphur, La.
- Bye The Waye S. Neige 175

Allen Coco, Hamburg, La.
- Busy Biddy Farms Gale 170

Cliff Davis, Deville, La.
- White Lick Farms Helen 315

Rodney J. Dublechain, Mamon, La.
- Kneipp Spring Larry's Ann 210

Elvin Duoc, Ville Platte, La.
- Cloverland Steadfast Celia 185

Jack Manning Gaar, Alexandria, La.
- Dutch Mill's L. Venus 185

M. W. Gaar, Jr., Alexandria, La.
- Fountaine Transfer's Tipsie 220

Mrs. Hilda George, Alexandria, La.
- Peggyanna's Judy Ann 150

James Edward Green, Bastrop, La.
- Golden Haven Network Primrose 210

John S. Green, Jr., Bastrop, La.
- Normandy Glenda 345

Mary Louise Green, Bastrop, La.
- Hullwood Master's Reba 210

Richard Greer, Stonewall, La.
- Fawn Isle Leader's Pride 165

Kellett Hawthorne, Covington, La.
- Lowland Beauty's Pride 180

Bert Lanier, Amite, La.
- Cloverland Steadfast Thelma 185

Phyllis Lewis, Kentwood, La.
Cloverland Footprint Orlando..... 150
Ashton Long, Gloster, La.
Pel-Mel H Venetian..... 185
Lynda Faye Millican, Zachary, La.
Sonny Acres R. Ladina..... 230
Samuel Alton Millican, Zachary, La.
Lookwell King's Blue Bonnet..... 345
Howard W. Pitre, Ville Platte, La.
Twinkel's Marlene..... 180
Gary Short, Robert, La.
Cloverland Steadfast Ruby..... 215
Ronald Wesley Sylvest, Franklinton, La.
Lowland Betty..... 210
Pel-Mel C Patsy..... 175
Sammy Theils, Alexandria, La.
Busy Biddy Farms Gwen..... 195
Barbara Thompson, Colfax, La.
Fawn Isle E. Pizza..... 205
Steve Vallot, Ville Platte, La.
Fountaine Transfer's Thelia..... 245
Lee-Kra Farms S. Dimple..... 205
James A. Walsh, Urania, La.
Green Tree Colonel's Edith..... 175
Quipke Weiland, Ville Platte, La.
Golden Hills Reba..... 175

Llangollen Farm Dispersal

By A. M. MacKay

The Guernsey herd at Llangollen Farm, Upperville, Va., was dispersed on June 20, for a total of $49,050, with the good average of $266.58 on 184 head. Developed by Mrs. M. E. Whitney Person, of horse-breeding fame, the sale attracted a large crowd.

Largest buyer was Bernard N. Siegel, Norbern Farm, Poolesville, Md., who purchased 54 head to add to his large herd of another breed. Included in the purchase were the two sires, McDonald Farms LeKatie Prince, top of the sale at $750, and Golden Harvest C. Invincible, at $400.

The sale was managed by The Merryman Company, Sparks, Md., with John B. Merryman, auctioneer. Louis McL. Merryman read pedigrees, with George W. Snyder, Stewart Rivers and Tom O'Farrell in the ring.

Following is a list of animals selling for $350 or more:

J. D. Bowman, Harrisonburg, Va.
Llangollen Little Flower..... $450
Llangollen White Rock..... 525
Bain Ridge P. Betsy..... 610
N. F. Abbie of Meadow Brook..... 375
Llangollen Snow Maiden..... 360
Robert A. and Mabel I. Breneman, Strasburg, Pa.
Greystone Charming Lydia..... 365
Connelly J. and Ray N. Corthon, Thornburg, Va.
Fairfield P. K. Hettie..... 360
Houck Brothers, Fredericksburg, Va.
Llangollen Mystic..... 360
Llangollen Daffodil..... 425
H. H. Kelley, Round Hill, Va.
Esco's Master's Amelia..... 350
H. W. McElwee, Hagerstown, Md.
Fairfield P. K. Actorine..... 715
John B. Merryman, Sparks, Md.
Fairfield P. K. Itaska..... 700
L. W. Pidgeon and Sons, Wilmington, Ohio
Fairfield P. K. Iadia..... 385
Rutter Brothers, York, Pa.
Fairfield P. K. Dia..... 710
Bernard N. Siegel, Poolesville, Md.
McDonald Farms Le Katie Prince Bull..... 750
Golden Harvest C. Invincible Bull..... 400
Llangollen Magic Lady..... 415
Llangollen Mystic Lady..... 500
Llangollen Sunrise..... 440
Llangollen Spritely Duchess..... 400
Llangollen Duchess Karen..... 355
Llangollen Rock Spring..... 440
Llangollen Spring Vixen..... 350
Llangollen Wild Foxglove..... 400
Llangollen Octavia's Surprise..... 360
Llangollen Nautical..... 365
Llangollen Carolyne..... 350
Llangollen Senora..... 500
Llangollen Sister Betsy..... 455
Llangollen Bella..... 355
Llangollen Sweety..... 400
Llangollen Wild Bluebell..... 445
Llangollen Clarabelle..... 380
Fairfield Genius Radiant..... 425
Bain Ridge Pre Alma..... 475
Fairfield P. K. Tassa..... 450
Llangollen Kathy's Surprise..... 385
Fairfield P. K. Actora..... 375
Chester Walters, Upperville, Va.
Llangollen Luloo L..... 575
W. Curtis Wilson, Purcellville, Va.
Llangollen Jolly..... 350
D. A. Woolfrey, Culpeper, Va.
Caumsett Adventurer (Bull)..... 410
Llangollen Lucky Boy (Bull)..... 370

145th Special Sale

Lancaster, Pa., June 18

Sale managed by the Pennsylvania G. B. A., Harrisburg, Pa.

SUMMARY:

56 Head	$15,475	Average $276.34
2 Bulls	$ 500	Average $250.00
54 Females	$14,975	Average $277.32

Top Bull: Beaufort Omen..... $280
Sire: Green Meads Forecast
Dam: Beaufort Rose White
Consignor: James Frazer, Cecil, Md.
Purchaser: Raymond DeLong, Bowers, Pa.

Top Female: Begeacres Noble Fern. $655
Sire: Begeacres Priam's Noble
Dam: Begeacres Star's Favorite
Consignor: G. C. Begent, Jr., Ithaca, N. Y.
Purchaser: C. E. Bridger, Erie, Pa.

Following is a list of other animals selling for $350 or more:

Robert A. and Mabel I. Breneman, Strasburg, Pa.
Meetinghouse Lane Super Nacomi. $365
C. E. Bridger, Erie, Pa.
Meetinghouse Super Blue Bell..... 400
Royalist Mamie Barn..... 405
Ernest Johnson, Boyertown, Pa.
Queen's Moonlight..... 355
F. H. and C. Lubrecht, Sybertsville, Pa.
Jera Lora Levity..... 510
Fairfield Dollar Niada..... 465
Begeacres Baron's Enola..... 440
Pine Grove H. Sapphire..... 410
Calvin Mauser, Elizabethville, Pa.
Fair Field Le Radiant's Emily..... 375
Samuel N. and Sara J. Myer, Elizabethtown, Pa.
Alpha Peter Pan's Linda..... 360
Merion Peckman, St. Thomas, Pa.
Pine Grove S. Volga..... 355
Warren M. and Mildred Smith, Oxford, Pa.
Bessie L. Donna May..... 395
Valley Acres, Inc., Hellam, Pa.
Begeacres Selina..... 355
T. Barnard and David B. Walter, Oxford, Pa.
Pine Grove S. Veenia..... 400
Pine Grove S. Vianna..... 380
Fair Field Lady Le..... 395
Frederick Warner, Cuba, N. Y.
Pine Grove Tat Warbler..... 370

Barron Promotional Sale

Twenty-four head sold for $6,650, an average of $277.08, at the Barron, Wis., Guernsey Promotional Sale held on June 6. Top animal was Mabel Kathy of Kenwood Farm, consigned by Walter and Hayden Matthys, Barron, and purchased by Gottlieb Gonske, Rice Lake, for $405. Top bred heifer, that sold for $400, was Level Green Ultras Eloise, consigned by Harold Clausen, Bruce, and purchased by Roland Marschall, Amery.

Auctioneers were John Williams and Son and Bob Koepp. Pedigrees were read by the sale manager, Harold LeJeune, Poskin.

146th Special Sale

Lancaster, Pa., July 16

Sale managed by the Pennsylvania G. B. A., Harrisburg, Pa.

SUMMARY:

65 Head	$17,140	Average $263.69
2 Bulls	$ 315	Average $157.50
63 Females	$16,825	Average $267.06

Seven calves, one or two days old, were sold for $185. If they had been sold with dam the sale average would have been $295.52.

Top Bull: *Duke Curtiss's Son of Ashlawn*..... 175
Sire: Curtiss Candy Duke Curtiss
Dam: La Ramee Sonia
Consignor: Mary J. Grover Farm, Lewisburg, Pa.
Purchaser: John C. Rohrer, Dover, Pa.

Top Female: *Sunshine Gay Jane*.... $470
Sire: C. F.'s Romulus Star Gazer
Dam: Sunshine of Andalusia
Consignor: Pennsylvania G. B. A., Harrisburg, Pa.
Purchaser: W. S. and R. S. Jackson, New Salem, Pa.

Following is a list of animals selling for $350 or more:

Clarance W. Crider, Manheim, Pa.
Liseter Lady Dairymaid..... $430
W. S. and R. S. Jackson, New Salem, Pa.
Victory Alexa..... 420
Whitebry Happy..... 365
Victory Lady Mary..... 420
Ernest E. Johnson, Boyertown, Pa.
Begeacres Star's Claudia..... 365
George W. Maule, Cochranville, Pa.
Pine Grove N. Verna..... 375
Herbert N. and Mary B. Myer, Lancaster, Pa.
Pine Grove H. Veronica..... 370
Elam B. Snyder, Lititz, Pa.
Lynn's Soulful of Meadow Wood and Calf..... 450
Donald Stephens, Fayette City, Pa.
Star Gazer Sunshine..... 430
Viola Star Gazer..... 380
Lester Thumma, Carlisle, Pa.
Nettie Lucky Nisa..... 405
Valley Acres, Inc., Hellam, Pa.
Flo-Ells Delight of Sunnyside..... 410
Spruce Knoll Mose's Della..... 430
Aaron H. Weaver, Quarryville, Pa.
Spruce Knoll Levity Isadora..... 380

Colorado State Sale

By A. Wendell Fuhriman

The 20th Annual Colorado State Guernsey Sale was conducted by Colorado Guernsey breeders at Longmont on July 15. Twenty-seven head sold for $12,020, an average of $445.18, which included two young bulls. The females averaged $460.60, which was an increase over the 1958 sale of $105 per head.

Top animal, Three Aces Hoota's Hoot, consigned by Joseph L. Johnson, Lynden, Wash., was a recently fresh three-year-old by Valley Pride's Conquest with 14 classified daughters, six VG and five D. Wm. Egner, Loveland, Colo., took her on the bid of $760, with C. L. Wasmer runner-up. Mr. Egner was top buyer, taking five head for a total of $2,830. Ed Collette, Windsor, was second high buyer, taking four head for a total of $1,645. A new buyer, Cleo Haggerty, Riverton, Wyo., took three head for a total of $1,205. Other out-of-state buyers included Ghere and Cubbins, Butler, Mo., taking back to Missouri the Foremost consignment, Foremost Missourian Sal, at $470, and Lonnie Cox, Albuquerque, New Mexico, who took the George M. Dynes, Mt. Vernon, Wash., consignment, Riverview Promise's Banshee, at $410.

The sale was managed by the Colorado State Guernsey Cattle Club, with Art Wager, C. M. Richardson and Bud Holland as the sale committee. Auctioneer was W. A. Warnock, Loveland, with Laurence Rainey, Columbia, Mo., reading pedigrees, and Mrs. Vernon Purvis and Mrs. Bud Holland clerking the sale.

An attendance of 59 enjoyed the presale dinner, with President Carl Russell, Keenesburg, as M. C. Former president, Art Carbone, presented the Harriett Carbone Trophy, which is given annually to the breeder with the three highest cows on official test for the preceding year. Wm. Egner won the trophy for the second year on an average production of 571 lbs. of fat. Colorado State University and Carl Russell tied for second place.

Following is a list of animals selling for $350 or more:

Walter Bain, Greeley, Colo.	
Dor-A-Len Cindy Lou	$400
Ed Collette, Windsor, Colo.	
Norlyn's YCSR Audre's Amy	410
Foremost Footprint D. May	400
Foremost Actor's F. Ranee	455
Will-O-West Becky	380
Colorado State University, Fort Collins, Colo.	
Valley Pride's Nadine	500
Lonnie Cox, Albuquerque, New Mexico	
Riverview Promise's Banshee	410
W. J. Davies, Longmont, Colo.	
Carl-Anna Farm Monark's Elois	575
Wm. Egner, Loveland, Colo.	
Riverview Princess Iola	470
Emrl Admiral's Tessie	550
Three Acres Hoota's Hoot	760
Midway B. F. Mona	460
Foremost Footprints Hagar	590
Vernon French, Berthoud, Colo.	
Three Acres Conquest's Hattie	460
Ghere & Cubbins, Butler, Mo.	
Foremost Missourian Sal	470
Cleo Haggerty, Riverton, Wyo.	
Melodie Lane's Babalu	460
Carl-Anna Farm Monark's Doe	410
R. L. Haselbush, Longmont, Colo.	
Pre-Eminent Jolly Cleo	500
Charles Martin, Longmont, Colo.	
C. S. V. Lu Yellow Creek	455
Vernon Purvis, Johnstown, Colo.	
Denny-Dale Boy's Andrea	535
C. M. Richardson, Ft. Lupton, Colo.	
Ryco B. Anetia	430
Art Wager, Canon City, Colo.	
Valley Prides D. Nora	420

New Mexico State Sale

By A. Wendell Fuhriman

The New Mexico Guernsey Cattle Club held its Sixth Annual Guernsey Sale at Albuquerque on July 20. Bidding was spirited, as the 37 head sold in exactly two hours. Cattle were consigned from Arizona, Oklahoma, Colorado, Arkansas, Texas, Utah, and New Mexico, with all the consignments staying in New Mexico. The 37 head sold for $21,305, an average of $575.81.

The top animal, Bluebonnet Hill's Brenda, an outstanding three-year-old, just fresh and looking the part of a champion, was consigned by Mr. and Mrs. W. L. Schumann, Schulenburg, Texas. She is a daughter of Caumsett Southerner, from a daughter of Brazos C. C. Primrose. Several buyers wanted her, but the bidding leveled off with George W. Thatcher, Albuquerque, and Henderson Stockton, Phoenix, Ariz., with Mr. Thatcher making the closing bid at $1,050. George Thatcher was high buyer for number and total price, taking four head for a total of $3,135. C. L. Wasmer, Albuquerque, took four head for a total of $2,510, with F. L. Haley, Albuquerque, taking four head at $2,180.

Second high in the sale was the class leader from J. T. Lively and Son, Dallas, Texas, Bluff View Pat's Noble Lady, *12448—572—Sr2—HIR—305—3x. She is a daughter of McDonald Farms Le Patrician, from Knightdale Noble Judy (VG), 17772—828—8yrs—365—3x. C. L. Wasmer took her at $850, with Price-Black Farms, Arrey, runner-up. C. J. Daines, Cache Meadow Farm, Logan, Utah, took third honors, with Cache Meadow C. Marvel going to George Thatcher at $800, with J. W. Taylor runner-up.

A dinner was held at Nanninga Guernsey Farm the evening preceding the sale. One hundred twenty-five breeders and consignors, plus dairy personnel of New Mexico, were present. President Paul Black introduced everyone, and short talks were made by the various representatives of the states.

The sale was managed by the New Mexico Guernsey Breeders Association, with Lonnie Cox, Chairman. Auctioneer was R. E. (Bob) Stanley, Artesia, Calif., with J. W. Taylor, Las Cruces, reading pedigrees.

Following is a list of animals selling for $350 or more:

Bob Akers, Tularosa, N. Mex.	
Shamrock Peer's Shelia	$500
Chelten Hardwick's Melo	485
Tom L. Blaylock, Los Lumas, N. Mex.	
Snow Summit M. Gloria	435
Brazos L. L. Actress	600
S. B. Claitor, Jr., Albuquerque, N. Mex.	
Cooper's Rosie Mar-piper	385
Sandia's Vista Glamorous	500
Bye George Sarah Lou	610
Lennie & Gerald Cox, Albuquerque, N. Mex.	
Cache Meadow Prince's Trim	800
Hillcrest Talisman's Lorene	600
Carl-Anna Farm Select Evelyn	525
F. L. Haley, Albuquerque, N. Mex.	
Cooper's Peru's Imenita M. P.	575
Graysmarsh Electra	485
Meadow Lodge Miss Trynette	610
Beauty Nomax Jennie	510
Ralph C. Handley, Albuquerque, N. Mex.	
Sarival Hector's Beryl	410
Hillcrest Lucky's Jennine	525
Mon Reposa Dairy, Artesia, N. Mex.	
Mungle's A. J. Darlene	535
Bob Nanninga, Albuquerque, N. Mex.	
Price-Black Mano's Puregold	500
Marlea's Madeline Claire	600

(Please turn to page 420)

Bluebonnet Hill's Brenda, top of the New Mexico Sale at $1,050, consigned by W. L. Schumann, Schulenburg, Tex. In the background, C. S. Lankart, breeder; Henderson Stockton, contender; George W. Thatcher, purchaser, and David Zartman at the halter. In the box, Bob Stanley, auctioneer, and J. W. Taylor, reading pedigrees.

CLASS LEADERS

A National Class Leader Out Of A Former Class Leader
IDEAL'S MAIN STAY'S TINKLE

1st Fat Production
9th Milk Production
Sr4—305—3x

IDEAL'S MAIN STAY'S TINKLE, bred and owned by Jacob Tanis, Ideal Guernsey Farms, Augusta, N. J., has completed a National class leading record, first for fat, ninth for milk, of 16319 lbs. of milk and 1037 lbs. of fat, Sr4—305—3x. She is sired by Ideal's Main Stay, a son of Green Meads Wistar and out of Clara Bell of Lone Pine, 14797—*809—Sr4—HIR—3x, 18241—1019—A—3x, five records average 16225 lbs. of milk and 860 lbs. of fat. "Clara Bell" is the dam of four tested daughters and four summarized sons that include Ideal's Standbest, 41 daughters, 53 records average 11465 lbs. of milk and 601 lbs. of fat, 305—2x—ME.

"Tinkle" is out of the former class leader, Ideal's Tilda, 20621—1127—5yrs—365—3x, class leader fifth place when made. "Tilda" is by Green Crest Sunny Don and on the dam's side she traces to Raemelton Sunny Duke and Coronation Conquest. "Tilda" is out of Green Crest Tilda, also a former class leader, with 13352—730—A—305C—3x and 18972—1025—8yrs—365—3x.

Sire: Ideal's Main Stay.
Dam: Ideal's Tilda.
B. & O.: Jacob Tanis, Augusta, N. J.
Born: July 4, 1953. Calved: June 27, 1958.
Supervised by New Jersey State College, New Brunswick, N. J.

	Milk	Fat	Days On Test
Record:	16319	1037	305

AR LEADERS

IDEAL'S G. S.' SUSIE

19490—1080—8yrs—365—2x
10th Fat Production

Sire: Gardenville Supreme.
S.: Riegeldale Melba's Emory.
D.: Douglaston Baroness Darling.
Dam: Ideal's Noranda's Susie.
S.: Ideal's Susie's Noranda.
D.: Ideal's King George's Susie.
B.: Jacob Tanis, Augusta, N. J.
O.: North Farm, Bristol, R. I.
Born: Sept. 21, 1949. Calved: April 17, 1958.
Supervised by University of Rhode Island, Kingston, R. I.

IDEAL'S MARATHON'S SUSIE

13161—727—Sr2—305—3x
2nd Fat Production

Sire: Ideal's Marathon.
S.: Ideal's Beacon.
D.: Welcome Lane's Mary.
Dam: Ideal's Whitman's Susie.
S.: Ideal's Whitman.
D.: Ideal's Noranda's Susie.
B. & O.: Jacob Tanis, Augusta, N. J.

Ideal's G. S.' Susie
19490—1080—8yrs—365—2x

Born: Dec. 4, 1955. Calved: June 24, 1958.
Supervised by New Jersey State College, New Brunswick, N. J.

IDEAL'S PONTIUS' MIRIAM

14040—729—Sr2—305—3x
10th Milk Production
2nd Fat Production

Sire: Ideal's Pontius.
S.: Ideal's Beacon.
D.: Ideal's Champ's Penny.
Dam: Ideal's Senator's Miriam.
S.: Ideal's Senator Lad.
D.: Ideal's Peter's Miriam.
B. & O.: Jacob Tanis, Augusta, N. J.
Born: Dec. 16, 1955. Calved: July 7, 1958.
Supervised by New Jersey State College, New Brunswick, N. J.

IDEAL'S S. R. K. P. ROSE

21903—1021—Sr3—365—3x
4th Milk Production

Sire: Ideal's Susie's Rose King.
S.: Fairlawn Actor's Rose King.
D.: Ideal's Emperor's Susie.
Dam: Ideal's Beacon's P. Rose.
S.: Ideal's Beacon.
D.: Ideal's Wistar's Princess Rose.
B. & O.: Jacob Tanis, Augusta, N. J.
Born: Oct. 8, 1954. Calved: May 19, 1958.
Supervised by New Jersey State College, New Brunswick, N. J.

IDEAL'S SUPERIOR'S BETTY MAY

14148—836—Sr3—305—3x
3rd Fat Production

Sire: Ideal's Superior.
S.: Gardenville Supreme.
D.: Ideal's Noranda's Susie.

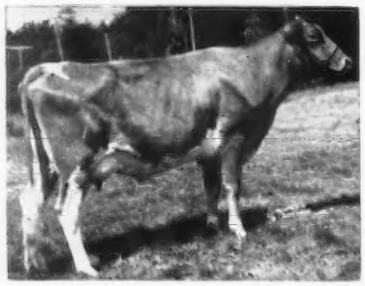

Riverview General's Mignonette
18741—993—6yrs—HIR—365—3x

Dam: Ideal's Pharaoh's Betty May.
S.: Ideal's Pharaoh.
D.: Ideal's Peter's Betty May.
B. & O.: Jacob Tanis, Augusta, N. J.
Born: Oct. 5, 1954. Calved: June 26, 1958.
Supervised by New Jersey State College, New Brunswick, N. J.

HIR LEADERS

RIVERVIEW GENERAL'S MIGNONETTE

18741—993—6yrs—HIR—365—3x
9th Fat Production

Sire: Flying Horse Clara's General.
S.: Flying Horse Colonel's Promise.
D.: Flying Horse Clara's Melody.
Dam: Riverview Lad's Bountiful.
S.: McDonald Farms Dairy Lad.
D.: Cloverleaf Rose's Bonita.
B.: George M. Dynes, Mount Vernon, Wash.
O.: F. W. McCann and J. E. Adams, Br dgewater, Conn.
Born: Oct. 24, 1951. Calved: June 10, 1958.
Supervised by University of Connecticut, Storrs, Conn.

CLOVERLAND V. BELLE

13347—712—Sr4—HIR—305—3x
5th Fat Production

Sire: Wilgorlan Farms Valor.
S.: Gardenville Coronation King.
D.: Wilgorlan Farms Verbena.
Dam: Cloverland Farms F. Beth.
S.: Pharos Indenture's Frosty.
D.: Cloverland L. Milbette.
B.: Cloverland Farms Dairy, Inc., Phoenix, Md.
O.: F. W. McCann and J. E. Adams, Bridgewater, Conn.
Born: July 16, 1953. Calved: July 3, 1958.
Supervised by University of Connecticut, Storrs, Conn.

Stuart P. Berryman

IN reporting the passing of Stuart P. Berryman, Nicholasville, Ky., in the July 23 issue of the Journal, we were in error when we stated that Stuart was 20 years of age and a junior member of The American Guernsey Cattle Club. It was Stuart's father, with the same name, who passed away. Our apologies to Mrs. Berryman and her son, Stuart. Deepest sympathies are extended to the Berryman family.

Perry Lewis

PERRY LEWIS, herdsman, Pine Grove Dairy Farms, Portsmouth, Va., passed away on May 26. Mr. Lewis had been confined to the University of Virginia Hospital, where he had undergone heart surgery two months ago. Deepest sympathies are extended to his family.

KENNETH TATE, manager of Normandy Farm, New Augusta, Ind., underwent surgery at the Methodist Hospital, Indianapolis, Ind., on July 8. His many Guernsey friends will be pleased to learn that he returned home the latter part of July, and join us in wishing him a complete and speedy recovery.

Home of . . .
High Test and Production

VISIT → FLYING HORSE FARM INVITATIONAL SALE

One Of Our Great Producing Cow Families That Has Been Developed At Flying Horse Farm

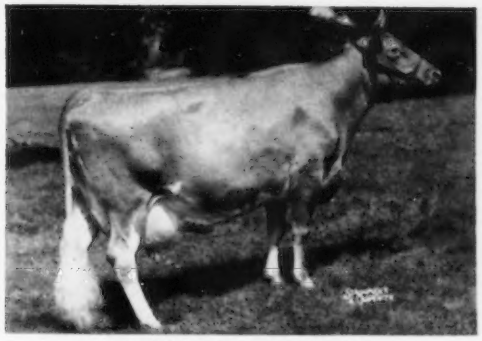

PHILCREST COLUMBINE
Born January 24, 1946

1st Longtime Production Class, E.S.E., 1955. 1st Produce, Topsfield, 1958. 17278—762—5yrs—365C—3x, 15612—701—6yrs—305C—3x. Columbine is the dam of 7 registered progeny — six daughters and one son. **Calved July 20, 1959, a bull by General Royal, that is for sale.**

A Daughter:
Indigo Hill Donna Lou
5 records include:
11616—530—Sr4—HIR—305—2x
22784—982—8yrs—365—3x
Granddaughter:
Indigo Hill Germaine
Born November 2, 1952
Owned by Edgewood Farm.
Grandson:
Flying Horse Harmony Lew
Born December 29, 1958
For Sale

A Daughter:
Flying Horse Honor's Columbine
Born October 10, 1951

A Daughter:
Flying Horse Harmony Columbia
Born February 16, 1956
Owned by Middletown Farm.

A Daughter:
Flying Horse G. R. Columbine
Born July 12, 1958

A Daughter:
Indigo Hill Clemantine
10310—453—Jr2—HIR—365C—2x
16083—726—6yrs—365—3x
Granddaughter:
Indigo Hill Pride's Columbine
Born January 16, 1954
Owned by Pine Vista Farm.

Granddaughter:
Indigo Hill Noble Cleminda
Born April 20, 1956
Owned by Paul Franzman, Brooklyn, Conn.

Granddaughter:
Flying Horse Harmony Clemetis
Born April 29, 1957

A Daughter:
Flying Horse Harmony Columbine
15451—770—Jr4—365—3x
Res. Ch., Topsfield, 1958

Granddaughter:
Flying Horse K. Columbine
Born February 13, 1958

A Son:
Flying Horse Harmony Columbian
Honorable Mention Jr. Yrlg., 1956.
Honorable Mention 2-Year-Old, 1957.

We can offer top bull calves out of cow families like this, by proved sires.

T. B. Accredited — VISITORS ALWAYS WELCOME — Mass. Abortion Free No. 60

FLYING HORSE FARM
South Hamilton, Massachusetts

Please address correspondence to . . . COREY C. GAREY, Manager — ANDY SHEPPARD, Herdsman

10th ANNUAL FARM AND SIRE DIRECTORY

A Special Feature Of The November 23, 1959 Issue Of The Guernsey Breeders' Journal. It is set up by States and alphabetically by farm names. It lists the herd sires and their breeding. It helps breeders sell bulls and females. A direct mailing of the Farm and Sire Directory is sent to new buyers and prospects requesting information on "Where To Buy Guernseys". It is a directory of those who are convinced that it pays to do something about promoting the breed and their herds, either through regular advertising or by carrying space in this November 23 Journal.

Here's why you should advertise in this Special Issue:

1. **MORE COVERAGE FOR YOUR ADVERTISING DOLLAR!** Your advertisement in this Special Issue is kept, used, and referred to more than any single issue published.

2. **THIS 10th ANNUAL FARM AND SIRE DIRECTORY CAN HELP YOU MAKE CONTACTS —HELP YOU SELL!** The breeder who best tells the story of his herd and breeding program makes the sales.

3. **THIS DIRECTORY WILL WORK FOR YOU THROUGHOUT THE ENTIRE YEAR!** Reprints of the complete Directory will be mailed to buyers and new breeders seeking information on "Where To Buy Guernseys".

DON'T MISS THIS OPPORTUNITY TO PROMOTE YOUR BREED AND HERD.

Here is what you might advertise:

1. Feature your herd sires or the bulls you are breeding artificially. Let buyers know the bloodlines you are following and the breeding you will have for sale.

2. Feature some of your top cows or cow families.

3. Stress production. List some of your better records. Indicate cows that have or may have bulls for sale.

4. Feature specific bull calves or females for sale.

CLOSING DATE FOR THIS ISSUE IS MONDAY, OCTOBER 19, 1959

Write today and reserve space in this November 23 Journal. Also, send in the names of the sires you would like to have listed.

ASSISTANCE GLADLY GIVEN IN PREPARING COPY

McNaught Story . . .

(*Continued from page 396*)

talked into doing something different with "Nancy." Lewis Porter, my manager, is confident that she can make a thousand pounds of fat, and I find myself willing to go along with his thinking, so we have her in a box stall and are hand milking her. "Nancy" is a tremendous feeder, an easy milker, and a durable sort of individual. She has calved regularly for us, made three class leading records, but I am disappointed that she has given me only bulls. I want heifers so I can build a family from this great cow.

In the Lakewood Dispersal we secured Maple Lane Supreme's Betina. This Very Good cow has milked 30,000 lbs. for us in two lactations, and at nine years of age has one of the best udders I ever saw on a Guernsey cow. I don't know how the classifier will like Betina's udder, but the men milking her say that she is the best cow in the barn for rapid let-down and complete milk-out.

The next step in our breeding program has received a lot of thought, and Mr. Odlum and I have been sampling sons of Foremost Quantity's Royal, out of the top cows in our herds, hoping to find a young bull that will continue the improvement in size and milkiness that "Royal" gave us, along with adding some improvements in fore udder attachments and strength in the heart region. We have purchased some young bulls, including Colby's Emperor (Langmeadow Cameo, E, 22811—1287—5yrs—HIR—365—2x), from outside families and plan to sample those, also.

Showing and classification has helped me to understand what is needed in type, and we don't keep the cows that are below our accepted standards. At present there are eight Excellent cows, 51 Very Good, 37 Desirable, and two Acceptable (which are ticketed for the butcher) on the farm. For years I have been working to overcome rough high tails and sloping rumps, and at the same time get enough inheritance in the herd so that with good farm feeding we can compete favorably in the production field. We have been on the National Production Honor Roll for three years, with the following averages: In 1955, with 87 cows producing, we were credited with a 535-lb. average; in 1956, with 86 cows milking, we maintained a 526-lb. average, and in 1957, with 97 cows in production, we were given a 522-lb. average.

I don't believe in loose housing for cows. We want to know the daily feed intake of each cow, and think that she should be kept under close observation at all times. We feed greenchop during the summer months, and have arranged our grass program so that we have a lush supply for storage and feeding during the growing months. Long walks to and from pastures are hard on cows. They need their energy for milk production and should be kept quiet and relaxed when working.

Am I hard to work for? Well, you'll have to ask Lewis that question. Actually, I think I am easy to work for. However, men as a rule don't like to work for a woman. They say she is too fussy, doesn't know what she wants, and cannot take the raps that go with keeping livestock. I want to know everything that goes on—all the good and all the bad. I don't hold a grudge against anyone, regardless of what mistakes might be made, but I cannot stand people who mistreat my cows.

To conclude, I would like to leave these thoughts with you. My cows and farm have been a lifesaver for me, and today they are an enjoyable part of my everyday life which dollars and cents cannot replace. The thousands of Chicago children who visit Rolling Acres each year to look at the cows

Look No Labels!

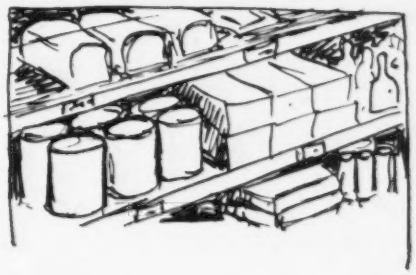

You Wouldn't Buy From This Store!

Neither would I. For the same reason I wouldn't buy Guernseys without seeing the registration certificate and the 14 nearest ancestors that are listed. Too many things are left to chance without taking as much of the gamble as possible out of this business.

The registration certificate is a record of title — positive identification. The pedigree provides a record of heredity on which performance data is available. Like labeling products in a grocery store . . . breeding Guernseys is a business. I want them registered.

REGISTER EARLY & SAVE

Registration Fee Schedule

	Under 8 months	8 to 12 months	12 to 24 months	Over 24 months
Member	3.00	4.00	6.00	10.00
Non-Member	4.00	5.00	7.00	11.00

Send for free application forms. Bound forms available at nominal cost.

THE AMERICAN GUERNSEY CATTLE CLUB

Peterborough, New Hampshire

GREATER SUCCESS with ABS

Another Top Proved Sire Now Available for Use in Your Herd

Doral Farm Challenger Lincoln 476495

His ABS Proof as of 9/25/58 at Gawel Bros., New Milford, Conn.

31 dams, 136 rec. avg.	8,816 M.	4.98%	439 B.F.
31 dtrs, 48 rec. avg.	10,261 M.	5.00%	513 B.F.
Difference (24-15-25)	+1,445 M.	+.02%	+74 B.F.
American Index, 31 Pairs	11,706 M.	5.02%	588 B.F.

Sire: Hominy Hill Challenger 422712
Dam: Gardenville King's Sally 987958

First Classification of his daughters:
13 VG 12 D 7 A

This bull's daughters, the oldest now approximately 7 years old, have conclusively proved his remarkable ability to sire the most pleasing combination of (1) The inheritance for High Production; (2) The long-wearing qualities required for long-continued high production; and (3) The attractive body conformation that makes everyone who sees them eager to own them.

Lincoln's service is regularly available in certain areas, and through Special Service elsewhere.

Pedigree and proof information on all Guernsey bulls available on request.

ABS EVERY SIRE PROVED GREAT

BETTER HERD BREEDING MEANS BETTER HERD INCOME

AMERICAN BREEDERS

325 N. WELLS ST., CHICAGO 10, ILL.

Serving Breeders in 45 States & Several Foreign Countries; Stud Farm at Madison, Wisc.

WESTON'S ORIGINAL LIFETIME NECK TAG

The favorite of most stockmen, and the most copied tag on the market. Made of rustproof aluminum steel alloy (3½" long, 2¼" thick). Durable, lightweight, easy-to-see and stays bright. Chain is brightly finished steel with cadmium plated key ring fastener. Black numbers are baked on to last. Order your chain, tag and fastener sets now!
FREE: Key ring pliers with each order of 25 or more complete chains. Complete set with any numbers (1 to 100) $1.50

WESTON Manufacturing & Supply Co.
1933 Speer Boulevard, Denver, Colorado

and romp in the pastures, remind me of my own childhood and the little things that meant so much to me as a youngster.

If, in the remaining years granted me, I can continue the building of a family of Guernsey cows that, with good feed, will milk their hearts out, and be large enough and nice enough so that young men and women starting life will choose them as their kind of cows, then I will have accomplished my goal and I will be happy.

Feeding Silage . . .

(Continued from page 400)

Various silages should be mixed by blending, by augering them together into a feed bunk, by slicing off the vertical sections of layered silages in a horizontal silo, or by feeding one silage in the morning and the other in the evening.

Silage is primarily suited to dairying and beef production. Cow and calf herds, and sheep do well on summer silage, but they also do well in a system in which there is little dependence on silage. Such stock can maintain a satisfactory productive rate on land suited to the extensive farming of pasture or range land.

For many large operators, summer feeding of silage is essential to high production. For them open season for silos is June to June.

THE AUTHOR: Charles F. Rogers has been in agricultural research work for 34 years. His specialty, hay and silage. He has recently shifted from experiment station work to consultation and is retained as consultant by a number of companies producing for agriculture.

Dairy Science . . .

(Continued from page 401)

supplementing with 1.0 lb. hay/cwt caused further improvement. Supplementing the silage ration with two pounds grain per day to two years of age resulted in heifers that were superior to those fed only silage. The heifers supplemented with 1.0 hay/cwt or two pounds grain daily were reasonable in size and appearance, but were still below the size of those fed only hay.

Wilted alfalfa silage appeared to limit the amount of dry matter the heifers would voluntarily consume. The feeding of wilted alfalfa silage to growing dairy heifers as the sole ration will result in lowered body weight gains and intake. This practice over the entire growing period will produce heifers smaller than normal at two years of age. However, further work indicates that for short periods of time (two to seven months), silage can be fed when adequate rations are provided afterwards and the ultimate size of heifers may not be materially altered.

J. W. Thomas, J. F. Sykes and L. A. Moore: Comparison of Alfalfa Hay and Alfalfa Silage Alone and With Supplements of Grain, Hay or Corn Silage for Growing Dairy Calves.
Journal of Dairy Science, April, 1959.

Incidence of Calf Scours Reduced by Feeding Aureomycin

Under most conditions, the feeding of a proper antibiotic has increased the growth rate of young dairy calves. This has not happened in all trials and

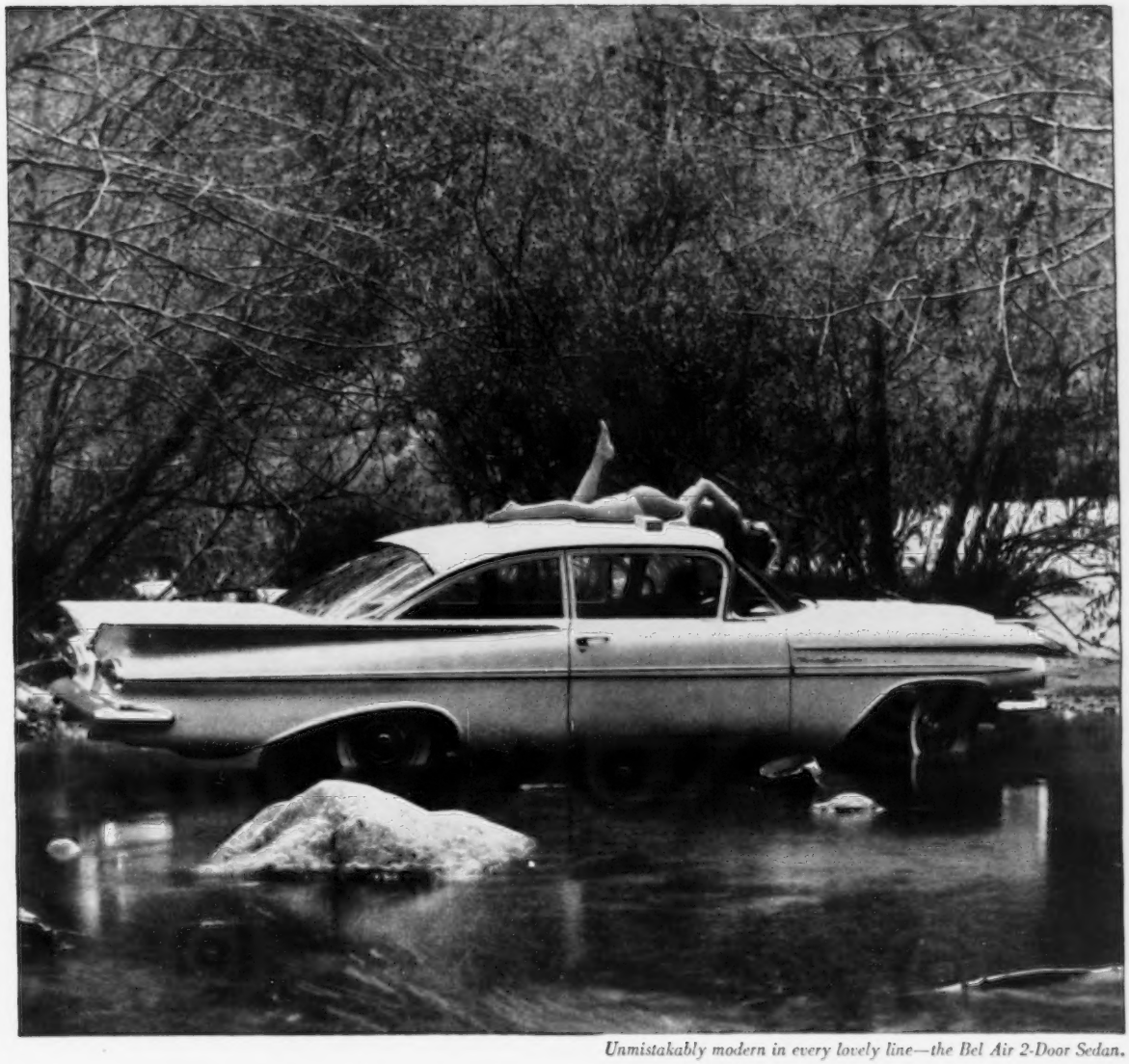

Unmistakably modern in every lovely line—the Bel Air 2-Door Sedan.

Some people still buy high-priced cars, but don't you wonder why?

No matter what you're willing to pay, you'll have a hard time finding any more car than this new Chevrolet wraps into one sweet, low-priced package. A relaxing ride, room to stretch out in, looks you can really be proud of—here's everything you'd expect in an expensive make. Plus the economy and dependability that have always been Chevy's specialty.

Your Chevrolet dealer will be glad to show you these special Chevrolet advantages:

Slimline design—style that's fresh, fine and fashionable.
Roomier Body by Fisher—new in everything but its famous soundness.
Magic-Mirror finish—shines without waxing for up to three years.
Sweeping windshield—and bigger windows—all of Safety *Plate* Glass.
New, bigger brakes with better cooling for safer stopping.
Hi-Thrift 6—up to 10% more miles per gallon at normal speeds.

Chevrolet Division of General Motors, Detroit 2, Michigan

CHEVROLET

The car that's wanted for all its worth!

VERMONT

GUERNSEY CAPITOL OF NEW ENGLAND
THE DAIRYEST STATE IN THE NATION

Where Smart Breeders Buy Foundation Guernseys

SEPT. 17 **35th ANNUAL STATE SALE and SURPLUS HEIFER SALE. Both sales held in conjunction.**

TIME: 12:30 P. M.

FAIRGROUNDS, RUTLAND, VERMONT

91 HEAD — BIG, FRESHENING 2X COWS AND BRED HEIFERS AND 4 SERVICE AGE BULLS . . . (including a consignment of big, heavy Vermont grade Guernseys) . . . REGISTERED, BANG'S FREE VACCINATED, ACCREDITED, MOSTLY DEHORNED. **THE MILKIEST LOT EVER BROUGHT OUT OF THOSE LUSH GREEN MOUNTAIN PASTURES.**

Bought for $350, Vermont Sale

STRONGHOLD LOYAL DIANTHA
15747—822—5yrs—365C—3x
Record made at Lauxmont Farms, Wrightsville, Pa.

(In sale) Stronghold Farm

STRONGHOLD PERFECT
(photo when dry)
9539—458—5yrs—DHIA—2x
She will be fresh and looking "excellent" at the sale.

"Diantha" and "Perfect" are from the same family at Stronghold Farm, Craftsbury Common, Vermont. "Perfect" is the finest member of this great family ever consigned to a Vermont Sale . . more comparative production and a better cow. SHE'LL STAND AT THE TOP WHEREVER SHE GOES.

DON'T FORGET . . . long on blood of Moreau Farms Chief and Fra-Mar Pharaoh — VERMONT is where Silver Mt. Farm bought MAPLEWOOD ADMIRAL'S MARILYN that made a National Milk Record for them . . . 19454—751—9yrs—HIR—365—2x; Deep Lake Farm bought 3 head that averaged 15,000 lbs. milk each for them and McDONALD, FAIRLAWN, IDEAL, CORONATION, ARGILLA AND OTHERS OF THE NATION'S GREAT BREEDERS WERE MADE GREATER BY THE FOUNDATION STOCK THEY GOT IN VERMONT . . . same foundation blood again this year — same big cows that love to pour out quantities of milk.

LUSH GREEN MOUNTAIN GRAZING on lime-infiltrated granite soil develops stamina, health, hardiness, endurance . . . they stand up longer, produce more and give truly remarkable results wherever they go.

COME – ON – UP and get 'em Sept. 17 th.

Get a catalog from—

DUNN & HARWOOD, Sales Managers — Cordaville, Mass.

VIGOROUS CALVES
MORE PRODUCTIVE COWS
with "Grow-'Em" Milk Replacer and Cattle Special

Milk Replacer and Mineralized Stock Foods for all livestock. Ask your nearby ISF representative for all the profit-making facts, or write to:

THE MARK OF QUALITY PRODUCTS ISF

International Stock Food Corp.
P. O. Box 29D
Waverly, New York

We guarantee our tags unbreakable, and all numbers to stay bold. Complete chain sets 95c up. Nylon rope sets 85c. New safety neck straps 95c. Easy to read ear tags 16c up. Anklets 30c. Write for samples and nearest dealer.

BOCK'S CATTLE-IDENT Co.
P.O. BOX 155 G MATTOON, ILL.

under all conditions. There is also no information on the subsequent growth rates of these calves after antibiotic feeding was discontinued.

This work was performed to obtain information on these two aspects of antibiotic feeding. (1) Its effect in two herds under different management and feeding practices was studied, and (2) the later growth of calves was observed when the antibiotic was discontinued at 90 days of age.

The feeding of 50 or 100 multigrams of aureomycin each day increased the growth rate of calves. The increase was evident when liberal amounts of milk were fed and maximum sanitation procedures were used. It was also evident when low amounts of milk were fed and when the roughage portion of the ration was hay or silage. The 164 calves fed aureomycin gained an average of .21lb. a day faster than the 160 calves not fed aureomycin.

Aureomycin feeding was discontinued when the calves became three months of age. Rate of growth decreased for these calves during the next month. At six and 12 months of age, the size of calves was the same whether or not they had received aureomycin.

The amount of feed consumed and the efficiency of gain was increased when aureomycin was fed. Roughage intake was increased after the calves were weaned.

Calves that received aureomycin had fewer cases of scours than did the control calves. Under farm conditions the important advantage for using aureomycin may be its reduction in incidence of scours and not its effect on increasing growth rate.

J. W. Thomas, R. E. McDowell and H. W. McMullan: Effects of Feeding Aureomycin to Dairy Calves.
Journal of Dairy Science, April, 1959.

Hamilton—Wolford

MISS MOLLY ANNE WOLFORD, daughter of Mr. and Mrs. John W. Wolford, Carol Farm, North Wales, Pa., was married to David Lee Hamilton, son of Colonel and Mrs. J. Arthur Hamilton, Falls Church, Va., on June 27, in the Whitemarsh Memorial Park Chapel, Prospectville, Pennsylvania. Mrs. Hamilton is a June graduate of Bucknell University and Mr. Hamilton is a 1957 graduate of the same university. The Hamiltons are living in Drexel Hill, Pennsylvania.

ED AND PAULINE WEBB, Rogers, Ark., report the sale of a bull calf to DERVEL GEORGE, Alco, Arkansas. The calf is sired by Foremost Distinctive Justice and out of the cow, Glamour Beauty Spot, that has a good HIR record.

Lloyd Burlingham, famous farm newscaster, helps you figure the cash value of feeding KAFF-A Milk Replacer instead of salable whole milk

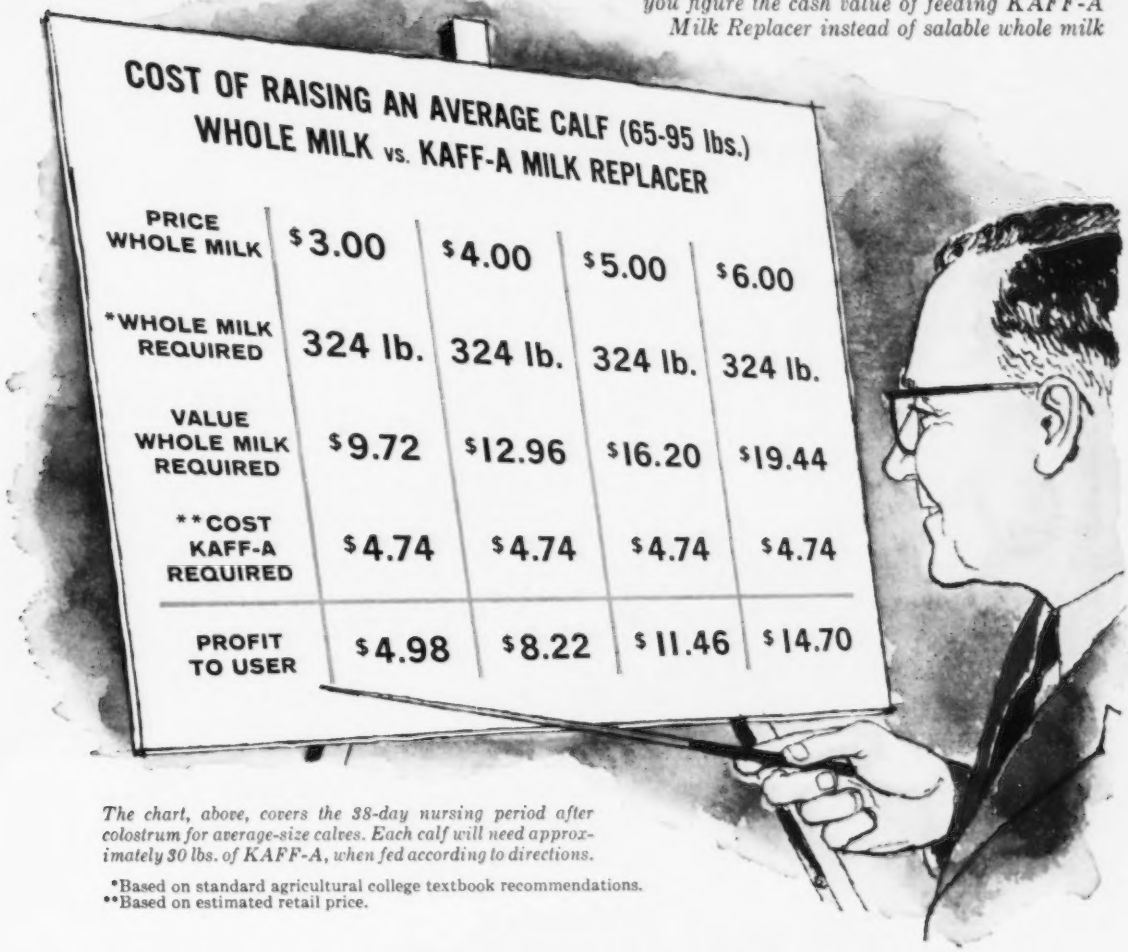

COST OF RAISING AN AVERAGE CALF (65-95 lbs.)
WHOLE MILK vs. KAFF-A MILK REPLACER

PRICE WHOLE MILK	$3.00	$4.00	$5.00	$6.00
*WHOLE MILK REQUIRED	324 lb.	324 lb.	324 lb.	324 lb.
VALUE WHOLE MILK REQUIRED	$9.72	$12.96	$16.20	$19.44
**COST KAFF-A REQUIRED	$4.74	$4.74	$4.74	$4.74
PROFIT TO USER	$4.98	$8.22	$11.46	$14.70

The chart, above, covers the 38-day nursing period after colostrum for average-size calves. Each calf will need approximately 30 lbs. of KAFF-A, when fed according to directions.

*Based on standard agricultural college textbook recommendations.
**Based on estimated retail price.

"LOOK AT THE PROFIT YOU GET FROM KAFF-A MILK REPLACER"

Just study this chart with me for a minute. It tells you at a glance how much extra profit you can make by feeding KAFF-A instead of marketable milk. I also assure you that, in addition to bigger milk checks, you'll raise beautiful, growthy calves.

The reason KAFF-A can do the job so well is that it is a Kraft quality milk by-product feed. It gives your calves a naturally balanced liquid ration. It mixes smoothly in warm water. Just start feeding KAFF-A the fifth day, right after colostrum. I suggest you see your feed dealer and take home all the KAFF-A you need.

It's worthwhile to remember, also, that rumen stimulating KAFF-A Booster Pellets, fed with grain, can help you get your calves on low-cost roughages sooner.

AGRICULTURAL DIVISION
KRAFT FOODS
DIV. OF NATIONAL DAIRY PRODUCTS CORP.

KAFF-A

KAFF-A PELLETS

MADE AND SOLD BY KRAFT

KANT-KOM-OFF® COW BLANKETS

BUY DIRECT and SAVE!
No More Dealers or Jobbers . . . Save the Middleman's Profit.

TRIAL OFFER
48 Inch Size
6.95 POSTPAID
No C.O.D.'s Please

MONEY BACK GUARANTEE
Buy Direct From America's Oldest Blanket Manufacturer

R. LAACKE CO., 1023 W. WALNUT, MILWAUKEE 5, WISCONSIN

GRANGER SALES CO.
E. M. GRANGER, JR., Sale Mgr. and Auctioneer
THOMPSONVILLE, CONN.

Phones { Office RIverview 5-4057
Home RIverview 5-4000

My life work has been the Auction Business — Managing and Selling Sales.

I can give you a complete, business-like Sale Management Service. I solicit your attention, and an interview will cost you nothing.

Strohmeyer & Carpenter, Inc.
PHOTOGRAPHERS OF ANIMALS
White Plains-Box 788-New York

Minnesota Shows . . .

(*Continued from page 405*)

GRAND CHAMPION FEMALE
Mapel Leaf R. Lenore, Elmer J. Wirt and Son.

JUNIOR CHAMPION FEMALE
Maple Leaf K. Ginger, Elmer J. Wirt and Son.

National DAIRY CATTLE CONGRESS

WE ARE PROUD TO AGAIN BE YOUR HOSTS FOR THE
NATIONAL GUERNSEY SHOW

Here you'll find
A Large and Interested Ringside
World's Richest Premiums
Nation's Finest Guernsey Cattle
First Class Facilities & Personnel
PLUS
The World's Biggest
Farm Machinery Show for 1959

THE NATIONS DAIRY EXPO.

OCT. 3-10 WATERLOO IOWA

South Central

Austin, Minn., June 27
JUDGE: Dr. C. L. Cole, University of Minnesota.

SENIOR AND GRAND CHAMPION BULL
Spruce Shadows Aggressor, Walter and Edgar Fuchs and Donald Walker, Faribault.

JUNIOR CHAMPION BULL
Pine Ridge Footprint, Chris and Chris W. Skaar, Hayward.

SENIOR AND GRAND CHAMPION FEMALE
Tinkle of Canaan View, Carl E. Kehret and Sons, Austin.

JUNIOR CHAMPION FEMALE
Oakvale Maureen, Stanley Hanks and Son, Winnebago.

Carver-McLeod

Waconia, Minn., July 1
JUDGE: Stanley Hanks, Winnebago.

SENIOR AND GRAND CHAMPION BULL
Shamrock Le Butterfat, F. J. Moore, Silver Lake.

JUNIOR CHAMPION BULL
Shamrock Le Moore, F. J. Moore.

SENIOR AND GRAND CHAMPION FEMALE
Maple Crest Lord's Diane, Alfred Melchert, Waconia.

JUNIOR CHAMPION FEMALE
Plegrovsant Ruby's Susie, Gilbert A. and Janet Melchert, Waconia.

Central

St. Cloud, Minn., July 2
JUDGE: Olaf Kjome, Spring Grove.
Over 70 head shown.

One of the features was a milking contest with the mayors of St. Cloud and Sauk Rapids competing with the regional dairy princess. The young lady was an easy winner. The St. Cloud Chamber of Commerce provided $75.00 and transportation to the exhibitors.

GRAND CHAMPION BULL
Maywood Road Billie, Carl Backes, Sauk Rapids.

SENIOR AND GRAND CHAMPION FEMALE
Koronis Defiance Francina, Donald Rick, Litchfield.

JUNIOR CHAMPION FEMALE
Ridgeroll Vic's Beauty, Jacquelin Virgin, Buffalo.

Northeast

Moose Lake, Minn.
JUDGE: Stanley Hanks, Winnebago.

The Moose Lake Civic Club provided bronze trophies for the winners of championships.

GRAND CHAMPION BULL
Entry, Walter Morenweiser, Mora.

SENIOR AND GRAND CHAMPION FEMALE
Green Hill Pearl, Harold Olsen and Family, Barnum.

JUNIOR CHAMPION FEMALE
Entry, Maurice Grogan, Mora.

Kentucky District 1 Field Day

BY M. L. DAWDY

MR. and Mrs. Cecil Burnette and Mr. and Mrs. Elmer Hixson, owners of Willow-Wilde Farm, Fulton, Ky., were hosts to the Kentucky District I Field Day on July 15. Approximately 125 people assembled in the generous shade on the Burnette lawn about 11:00 a. m., after viewing the herd and operation.

Elmer Hixson introduced everyone present and then gave a brief history of Willow-Wilde. The herd was started by Mr. Burnette in 1941 by the purchase of six registered Guernsey fe-

males to begin replacing the mixed herd on the farm at that time. Always a progressive dairyman, Mr. Burnette had the first dairy barn approved for Grade A in that section of the country. Since the start in 1941, approximately 300 head of Guernseys have been registered at Willow-Wilde.

The partnership of Burnette and Hixson was formed in 1955, and 103 females and 27 bulls have been registered by the parnership. Elmer pointed out the fee for membership in The American Guernsey Cattle Club had been repaid several times in this period of three and a half years. Mr. Hixson gave much credit to Ballard Bennett, then field representative for The American Guernsey Cattle Club in Kentucky, and Lawrence Colebank for their influence in planning the herd program and also for the purchase of Henslee Farms D. Noble, the Reserve All-American aged bull in 1956 and 1957. Following the purchase of "D. Noble," Bayville Southern Emperor (Southampton Maxim—Wilburn Imperial Oleander) was used and left a limited number of very promising daughters before his untimely loss. Taking over junior herd sire duties now is Foremost Mayroyal Diamond (Foremost May Royalty—High Mowing Diamond Cynesta).

Garland Bastin, extension dairyman, University of Kentucky, made some comments regarding the present dairy picture. Mr. Bastin emphasized the present trend to bigness in the dairy picture may be misleading just by increasing cow numbers. Many dairymen have a greater opportunity to get big by increasing their management and efficiency first, which may have more bearing on their net profit picture, rather than increasing the number of cows in the herd.

A few comments were also made by M. L. Dawdy, field representative of The American Guernsey Cattle Club, after which the hosts served a bountiful lunch.

The afternoon program consisted of a type demonstration, following which Henslee Farms D. Noble, still looking as good as ever, was paraded, and then a number of his daughters were used in three judging classes.

OREGON is the 20th State to become a modified-certified brucellosis area in the national fight against this costly disease of cattle.

$5.75 TATTOO MARKER

EXTRA LETTERS OR FIGURES—30c EA.

Complete with set of figures 1 to 10, bottle of ink and full instructions, all for $5.75 postpaid.

CATTLE BLANKETS

Made from quality materials, expertly tailored, all sizes. Prompt service. Write for circular and prices.

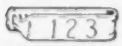

EAR TAGS

Several kinds to select from. Write for prices.

NEED CHAINS

1. Bright silvery finish chain.
2. Solid brass number plates.
3. Key ring fasteners
4. Priced reasonable.

FREE CATALOG

Illustrating neck chains, ear tags, marking devices, syringes, veterinary instruments, brushes, combs, clippers, horn and hoof tools, remedies and hundreds of items for the stock raiser. —Write for it.

BREEDERS SUPPLY CO. COUNCIL BLUFFS, IOWA

Use TeSa — TECHNICAL INDUSTRIES — FORT LAUDERDALE, FLA.

FARM ENGINEERED EQUIPMENT for more profitable dairying!

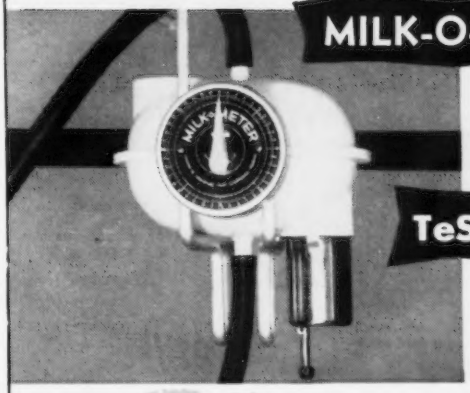

MILK-O-METER

The original and only automatic weighing device approved for D.H.I.R. and all official Herd Testing.

TeSa SAMPLER

Attaches directly to the MILK-o-METER. Extracts a true, proportionate sample for butterfat testing from each ½ lb. of milk weighed.

TeSa MAGNETRAP
Plastic-coated magnet, easy to insert in cow's stomach for the prevention of hardware disease. Free Plasti-Tube insertion tool.

TeSa SUPER-SPONGE
Resistant to chlorine solutions. Perfect for utensils, udders, windows, etc. Will outlast a cellulose or real sponge.

TeSa WASHAMI
A chamois-like material to wipe dry and clean tanks, pails, glassware. Snag and tear resistant. Will outlast real chamois.

TeSa "Sani-Dairy" FILTERS
Filter cleaner, faster. University tested and approved. Rugged, yet extra thin for easy storage, handling. Fully guaranteed.

TeSa BUTTERFAT TEST KIT
Simple! Just mix, heat, temper and read. No acid used, no centrifuge. Proved accurate by university tests. Replaces old fashioned methods and cumbersome equipment. 4 sizes.

See your dairy equipment dealer, or MAIL COUPON TODAY!

TECHNICAL INDUSTRIES
2711 S. W. 2nd Avenue
FORT LAUDERDALE, FLORIDA

Gentlemen:
Please send more information on the TeSa Family of outstanding dairy equipment. No obligation. GB

Name.....
☐ Dairyman, ☐ Tester, ☐ Dealer, ☐ Other
Address.....
City..... State.....

For Really Safe Filtration PLUS a Reliable RAPID-FLO ®CHECK-UP

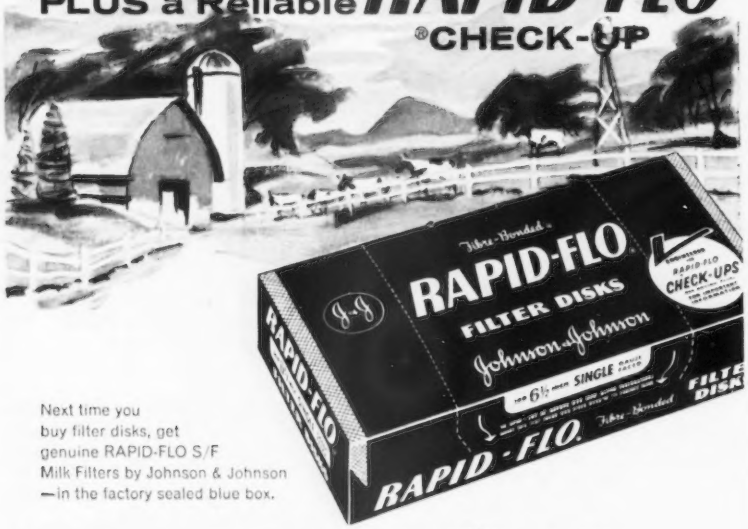

Next time you buy filter disks, get genuine RAPID-FLO S/F Milk Filters by Johnson & Johnson —in the factory sealed blue box.

RAPID-FLO® SF SINGLE GAUZE FACED Milk Filter Disks

Profit minded dairymen know the importance of producing top quality milk. That's why more dairy farmers use RAPID-FLO Single Faced Filter Disks than any other brand to improve milk quality and avoid loss.

RAPID-FLO S/F Milk Filters are *engineered* by Johnson & Johnson for clean milk production and safe filtration, PLUS the extra benefit of a RAPID-FLO CHECK-UP for mastitis and extraneous matter.

Read the important message on the bottom of each RAPID-FLO S/F carton. You'll find the complete story on how *you* can improve milk quality and profit with the RAPID-FLO CHECK-UP.

FILTER PRODUCTS DIVISION

Johnson & Johnson

4949 WEST 65th STREET • CHICAGO 38, ILLINOIS

Copyright 1959, Johnson & Johnson, Chicago

BUZZ GAREY

PRIVATE TREATY AND DISPERSAL SALES

Your order to buy is solicited. Regardless of size, your order will receive prompt attention.

List your cattle — one or a herd — in "Buzz Garey's Market Letter", mailed monthly. This has proved to be an effective medium for buying or selling at private treaty.

Our dispersal service has the personal interest and attention that will produce the best results for you. It is a complete service — cattle, equipment, and farm.

Call or write: BUZZ GAREY

100 Walnut Lane, Morrisville, Bucks County, Pa.

CYpress 5-2941

New Mexico Sale . . .

(*Continued from page 409*)

Price-Black Farms, Inc., Arrey, N. Mex.	
Dimond Gem's Gail	610
Chelten Hardwick's Artless	700
J. Mack Rasband, Albuquerque, N. Mex.	
Arizona Farms Lady Daylight	410
J. W. Taylor, Las Cruces, N. Mex.	
Sanlynn D. Trixie	800
Sarival Master's Louise	500
Erwin Farms Zarbella	750
George Thatcher, Albuquerque, N. Mex.	
Cache Meadow C. Marvel	825
London Don Celia	660
Hillcrest Talisman Truth	600
Bluebonnet Hill's P. Brenda	1050
C. L. Wasmer, Albuquerque, N. Mex.	
Sun Valley Golda	500
Bluff View Angela	660
Bluff View Pat's Noble Lady	850
Hardman T. Lulabel	500
David Zartman, Albuquerque, N. Mex.	
Cooper's Inmarlevi's Donna	500
L. G. Zartman, Albuquerque, N. Mex.	
Brazos C. C. Ada	550

Maurice Telleen Assistant Manager of National Dairy Cattle Congress

MAURICE TELLEEN, Waverly, Iowa, has been hired as Assistant Manager of the National Dairy Cattle Congress in Waterloo, Iowa. For the past three and one half years he has been owner and manager of the Mid-West Pedigree Company, servicing the Holstein breed. Prior to this he was assistant manager of the Nebraska Artificial Breeding Association, following his graduation from the State University of Iowa, where he majored in advertising and journalism.

Maurice compiled an enviable record of 4-H accomplishment that was climaxed in 1945 by being selected champion 4-H Brown Swiss Club member of Iowa, and the following year was champion showman in the State 4-H Show.

Maurice Telleen

21ST FLORIDA STATE SALE

THURSDAY, SEPTEMBER 3, 1959 — 1:00 P. M.

ORANGE COUNTY AGRIC. CENTER, EAST MICHIGAN AVE., ORLANDO, FLORIDA

48 HEAD — **10 FRESH OR CLOSE-UP COWS, 38 BRED HEIFERS**

All T.B. and Bang's Accredited — **All Calfhood Vaccinated**

The Sale Committee received excellent cooperation from all of the consignors. They really opened their doors, resulting in the best group of cattle ever consigned to a Florida State Sale.

HERE ARE THE CONSIGNORS TO DATE

Cross Arrows Farm
Union, South Carolina

Max S. Beebe
West Palm Beach, Florida

Boutwell-Matheson, Inc.
Stuart, Florida

Ben-Bow Farm
Quitman, Georgia

Bayou Vista Farm
Largo, Florida

Garden Lake Plantation
Maitland, Florida

Hazelwood Farms, Inc.
Chester, South Carolina

Dinsmore Farms
Dinsmore, Florida

Edisto Farms
Denmark, South Carolina

Lake View Dairy Farm
Eustis, Florida

Parker's Guernsey Farm
Dublin, Georgia

Walter Schmid & Son
Tallevast, Florida

C. C. Sellers
Tallahassee, Florida

Hillbright Farm
Chester, South Carolina

Sunshine Farm
Great Falls, South Carolina

Stroudcrest Farm
Richburg, South Carolina

Bayville Farms, Inc.
Norfolk, Virginia

Gippy Plantation
Moncks Corner, South Carolina

Lay Laine Guernsey Farm
Goldenrod, Florida

Velda Dairy Farm, Inc.
Tallahassee, Florida

Waldrep's Dairy, Inc.
Hollywood, Florida

Lakemont Dairy
Winter Park, Florida

Hansdale Farm
Sarasota, Florida

Barbara L. Wing
Floral City, Florida

Donegan Dairy Farm
Largo, Florida

Stebbins Dairy
Land O'Lakes, Florida

HERE ARE 3 EXAMPLES OF THE ANIMALS IN THE SALE

Lot 47 — **DONEGAN FARMS PLAY BOY'S LASS,** born November 2, 1956

Her Sire's Dam

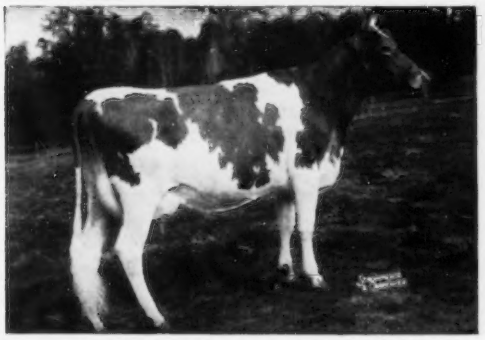

Twa Brooks King's Frolic, E 4 times
14337—712—Sr4—365C—3x, 14830—767—5yrs—365C—3x, 12029—561—5yrs—305—3x.

Sire: **Brookberry Playboy**
A son of Fairlawn Performer's Peer, AR, 51 daus., 118 rec. M.E.—305—2x av. 9614 M, 4.8%, 463 F.

Dam: **Ring Win King's Lass**
9977—489—Sr4—HIR—305—2x
11200—554—5yrs—319—2x—DHIA
10611—498—6yrs—HIR—296C—2x
12076—506—7yrs—HIR—290—2x

Lot 21 GIPPY ACTOR JEM
Born Feb. 8, 1957
Due October 23, 1959 to Attebroc Duke's Supreme.
Her Service Sire's Dam

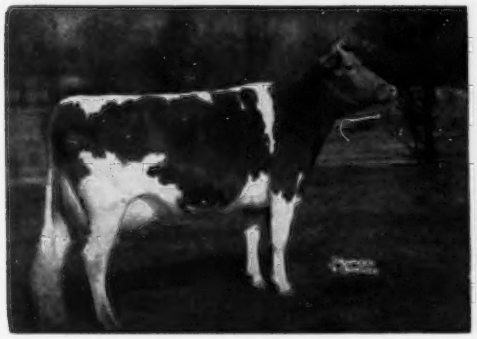

MOREAU FARMS SUZETTE, E '51 '53 '54
*16803—724—6yrs—HIR—365C—2x
14717—627—5yrs—HIR—305—3x
16386—722—9yrs—HIR—365—3x

Sire: **Fairlawn Actor's Predictor, AR**

Dam: **Gippy Conrad Jem,** VG '55 '56 '58
11668—575—Sr4—HIR—305—2x
10313—515—5yrs—HIR—305—2x

Next Dam: **Gippy Chief Jess,** VG '52 '54 '55
11257—600—Jr2—365—3x

Lot 19 PARKER FARMS R. CHRISTINA
Born June 9, 1956
Due early fall to Parker Farms Inheritance, a son of Parker Farms H. Beatrice, 11630—555—5yrs—300—2x—DHIA.
Sire: **Langcroft Designer's Romulus**
Her Sire's Dam

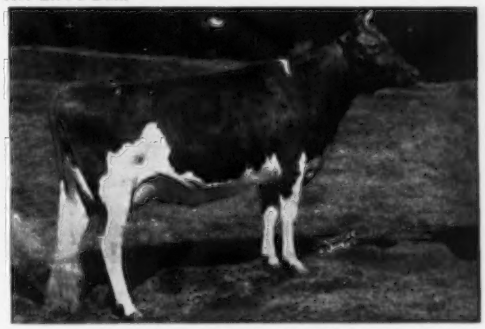

FAIRACRES ROMULUS KITTY, E '53 '55
14858—742—5yrs—365C—3x
17410—895—8yrs—HIR—365—3x

Dam: **Highlander's Christine,** VG 5 times
13189—674—6yrs—365C—2x
3 tested daughters, 2 VG, 1 D.
All over 500 lbs. fat.

DON'T MISS THIS TOP SALE.

Pre-Sale Dinner At The Agric. Center, 7:00 P. M., September 2.

Sale Committee: **C. L. Ward, Sr.** **C. C. Sellers** **C. W. Reaves** **L. H. Sellers** **T. W. Sparks** **C. J. Jacobs**

Sale Headquarters: Gifford Arms Motel, 600 West Colonial Drive, Orlando, Fla.

SALE MANAGED BY THE FLORIDA GUERNSEY CATTLE CLUB

For Catalogs Write C. L. Ward, Sr., Winter Park, Fla., or John Cone, Sec., Plant City, Fla.

SHAMROCK DAIRY

W. T. McCLELLAND & SON

Tel. Main 4-8561

P. O. Box 5524
Tucson, Arizona

Five miles north of Tucson on Highway 80, turn west at our sign.

SUSAN — EXCELLENT — IS ANOTHER GREAT COW IN OUR HERD THAT WE ARE BUILDING A FAMILY AROUND. SHE MADE OVER 17,000 LBS. MILK IN SPITE OF THE ARIZONA HEAT.

3 Daughters And Son In Our Herd

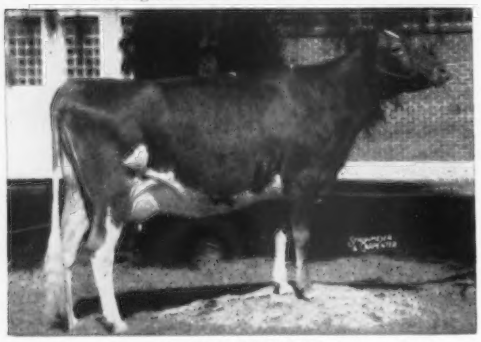

Excellent '52 '56 '57
E in General Appearance, Rump, Dairy Character, Mammary System, Fore and Rear Udder. VG in all the rest of the breakdown. 1st Aged, Res. Ch., Arizona '55.

Shamrock General's Sultan is on lease to University of Arizona.

Shamrock Peer's Pilot is in our herd.

General's Susan has 2 sons in service: St. General owned by Charles J. Pritzl and Robert S. Davis; Peer's Diamond owned jointly with Albert P. Diamond.

VALLEY PRIDE'S SUSAN

9540—514—Sr2—305C—2x
10828—591—Sr3—365C—2x
13216—7115yrs—305C—3x
15414—812—6yrs—365C—3x
13216—711—5yrs—305C—3x

She is in calf to BONANZA.

Her 3 daughters and 2 sons are:

1. **Shamrock Farm General's Susan**
   VG '56 '57
   13081—713—Sr3—365C—3x
   Sire: Flying Horse Clara's General, AR
2. **Shamrock Farm St. Sue,** VG '57
   8835—411—Jr2—305—2x
3. **Shamrock Farm St. Susana**
   Born August 16, 1957

Sue and Susana are both sired by Fairlawn E. K. Steadfast.

ALL OF THIS FAMILY IS BRED TO BONANZA — THEIR SONS FOR SALE

FOR SALE AS A UNIT

ENTIRE MILKING HERD OF CLYDE F. AND DONALD C. MARSH

25 Head — Cream of the young cows bred at Marshland, including 12 daughters of Hominy Hill Viceroy, 16 daus. 22 rec. average 10477—4.8%—504—305—2x—M.E., an increase over their dams of 1169 lbs. milk, .49%, and 102 lbs. fat.

In the herd are **V. SPARKLE,** VG, 15198—688—Jr3—HIR—365—2x, with a lifetime production over 10,000 lbs. milk; **V. JOSEPHINE,** 12075—554—6yrs—HIR—305—2x, with a lifetime production over 10,000 lbs. milk; **V. PENNY,** 12495—611—Sr3—HIR—365—2x, and many others. All records actual 2x, with ordinary farm care.

HERD BEING SOLD DUE TO SHORTAGE OF PASTURE AND WINTER FEED

For Further Information Write:
Clyde F. Marsh, RR2, New Vienna, Ohio

FOR SALE

Outstanding purebred Guernsey herd. Herd has been on continuous DHIA test for over 20 years. One of the top producing herds in this area, averaging 350 to 420 lbs. of butterfat under northern Minnesota conditions. **Herd includes 21 cows, 5 bred and 9 yearling heifers.** Will sell herd as a unit or by the head. Owner retiring.

Write or contact:

Ralph Sisler, 3608 Fraser St., Grand Rapids, Minn.

How does your letterhead look to strangers? Does it reflect credit upon you and your farm? See our samples — they will create the impression you want.

TRANSCRIPT PRINTING COMPANY
Printers of the JOURNAL
Peterborough, New Hampshire

MISSISSIPPI STATE SALE

Sponsored And Managed By The Mississippi Guernsey Breeders Association

Monday, September 7, 1959, Animal Husbandry Building, Hi-Way 12 South, State College, Mississippi — 1 P. M., Central Standard Time.

46 Head YOUNG COWS AND BRED HEIFERS 46 Head

The consignments have been carefully selected from Texas, Louisiana, Oklahoma, Alabama, Arkansas, Tennessee, Missouri, Mississippi.

HERE ARE SOME OF THE ANIMALS IN THE SALE:

From Bluff View Farm, Dallas, Texas
BLUFF VIEW DARLENE (VACC.)
Born 1/26/57
Due in September to Bluff View Sayid, a son of Rio Bonco's Kitty Gold. 16767—802—6yrs—365C—3x.
Sire: Bournedale Maxim's Duke
Dam: Cesor Maxim Narlene
12912—707—Sr3—365—3x

From Moorelawn Farm, Coldwater, Miss.
MOORELAWN'S MAGDA (VACC.)
Born 4/19/52
Selling fresh, and open. A granddaughter of Langwater Pericles out of Shawnee Springs Magda, a daughter of Shawnee Springs Marta. 12126—609—6yrs—365—3x.

From W. Weiland, Ville Platte, La.
CHAMBERS RACHEL CANDACE
Born 8/23/56
Due 10/16/59 to Walker Farms Dancer.
Sire: Curtiss Candy Levity Count

From Green Bros., Bastrop, La.
BOULDER STREAM'S GERALDINE
Born 1/1/53
Selling fresh.
Sire: Two Brooks Butterfat Herald
A son of Two Brooks Katinka, VG. 13633—682—AAA—305—2x.

From Green Valley Farm, Independence, Miss.
CATHERINE ANNA LARK (VACC.)
Born 9/10/53
9030—447—Sr2—290—2x—DHIA
Selling fresh. A granddaughter of Boulder Bridge Symbol.

From Gayoso View Farm, Horn Lake, Miss.
GAYOSO VIEW FAMES LINDA (VACC.)
Born 2/9/56
Due 9/6/59 to Fairlawn Actor's Slogan Prince.
Sire: Henslee Farms V. Fame
Dam: Fannette's Linda, VG
10472—502—6yrs—HIR—305—2x

From Hi-Hill Farm, Coldwater, Miss.
3 daughters of Walker Farms Piper Nymbo, he by Flying Horse Royal Piper out of Klondike Nymph, VG. 13332—676—AA—3x.

From Tom Cooper Farms, Ardmore, Okla.
COOPER'S ROCKY'S RHODA, VG '59
A 4-year-old due August 15, by Cooper's Actor's Rocky out of Cooper's Aroda. 11385—571—5yrs—365C—3x.

From Al Geurkink, Ardmore, Okla.
GEURKINK'S PO'S BUNNY (VACC.)
A 2-year-old due in August, by Cooper's Po Mar-Piper out of a VG dam, Geurkink's Bunny, milked over 50 lbs. per day.

From Edgewood Farms, Cullman, Ala.
EDGEWOOD HEIR AMBERETTA (VACC.)
A 5-year-old due in August. Gr. Ch., Ala. State Fair Jr. Show, 1959. 9745—383—Jr2—HIR—305—2x.
Sire: Curtiss Candy Levity Heir, AR
Dam: Edgewood Princess Holliamber
11058—458—5yrs—HIR—305—2x

From Sunny Land Farms, Starkville, Miss.
2 daughters of Lauxmont Charlemagne, a son of Leo Del Caesar's Martha, 15420—769—Sr4—365C—3x. Bred to Walker Farms Superior, a son of Walker Farms Piper Hale Spot, VG 4 times. 13173—639—Jr2—365—3x, 12514—627—Sr3—365C—3x.

From Singley Guernsey Farm, Little Rock, Ark.
2 daughters of Wilgorlan Farms Sportsman, a son of Hominy Hill King's Courageous, out of Wilgorlan Farms Starlight, VG, 14454—740—Sr3—365C—3x, 14962—762—5yrs—365—2x. They are due in September to a son of Singley Romeo's Lillian, 12804—594—5yrs—305—2x.

From Kleinpeter Farms, Baton Rouge, La.
A bred heifer **KLEINPETER FARMS HAVANA,** due in October to Golden Grange P. V. Frankie, a son of Golden Grange Ideal Freda. 13408—683—Jr2—365—3x, 15372—759—Jr4—365C—3x, she a daughter of the GOLD STAR SIRE, McDonald Farms Augusta's Ideal.

From Walker Farms, Stoneville, Miss.
3 daughters of Hanes' Robert Dicks, he out of King's Marvelous, VG '53. 12492—671—5yrs—365C—3x, 11948—615—9yrs—305—3x. Also, **WALKER FARMS LE PI BOPEEP,** VG '59. 8054—390—Sr2—HIR 305—2x. Due 9/16/59 to Hanes' Robert Dicks. She is by Walker Farms Le Piper, a son of Flying Horse Royal Piper, AR, 95 classified daughters av. 85.8%, out of McDonald Farms Le Namesake, VG. 13581—546—5yrs—305C—3x.

From Hermitage View Farm, Old Hickory, Tenn.
GREEN RIDGE PRINCESS NELLIE, VG '57 (VACC.)
Born 5/31/54
Due 9/27/59 to Fairlawn K. Senator, a son of Eastern King out of Fairlawn Peerless Heliotrope, 19052—1018—9yrs—365—3x. Nellie has 8593—483—Jr3—HIR—305—2x, 8452—460—Jr4—HIR—305—2x. Her sire is Woodacres Prince Martin, a son of Douglaston Maharanee Yatung, E. 16186—832—5yrs—365C—3x.

Other Consignors Include:
Walker's Cloverland Dairy, Alexandria, La.; Pleasant Hill Farm, Nesbit, Miss.; Twin Oak Farm, Springfield, Tenn.; Sunny Meadows Farm, Nashville, Tenn.; Dabelle Farms, Nesbit, Miss.; Summers Bros., Nesbit, Miss.; W. F. Turman & Son, Horn Lake, Miss.; G. E. Williams, Olive Branch, Miss.; Charles M. & Clarence R. Smith, Cleveland, Miss.; M. L. Johnson, Monroe, La.; Foremost Guernseys, Columbia, Mo.; Pre-Eminent Guernsey Farm, Gallatin, Mo.; Lavon Farm, Plano, Texas; Erwin Farms Co., Inc., Conway, Ark.; Quailes Crest, Fernwood, Miss.

FOR CATALOGS WRITE: DR. J. T. MILES, STATE COLLEGE, MISS., CHAIRMAN OF SALE COMMITTEE

Al-Phine Guernsey Farm, Edgerton
Edinham Farm, Kent
Clearview Farm, St. Henry
Mer-Don's Farm, Lima
Grand Lake Farm, Celina
Fireside Farms, Clyde
Cogniac Farm, London
Square Acres, Urbana
Mendale Guernsey Farm, Celina
Gold Banner Farm, Coldwater
Green Villa, Greenville
Wacalu, Castalia
Glengary Oaks, Elida

Square Acres Farm

Our Herd Was Classified On June 27, 1959 For The Third Time

The Results Were Pleasing — 24 Head Classified — 75% Above The Line

96% classified above the line in Body Capacity
87.5% classified above the line in Rump and Fore Feet & Legs
79% classified above the line in Dairy Character

To Breed To These Good Cows, We Are Using A DUKE Son Out Of A Footprint 4th Daughter

An Excellent Paternal Sister

Guernsdel Maxim Kathleen
VG '55—Excellent '58 — 91.0%
4 consecutive records including 11609—619—Jr4—365—3x, 13216—636—5yrs—HIR—365—3x.

LAUXMONT EXPLORER
Born January 22, 1957

Sire: **Bournedale Maxim's Duke**
44 daus., 75 rec. av. 8944 M, 5.1%, 455 F (M.E.—305—2x), 24 cl. av. 82.5%.

Dam: **Gra-Bill's Ella Mae,** VG '58
11134—570—6yrs—305C—2x. 1st 2-year-old, Ohio, 1953. Maternal sister to Gra-Bill's Penny Annie, 10714—472—8yrs—HIR—365—2x. Ella Mae is a daughter of Foremost Footprint 4th.

Plan to pay us a visit. We have breeding stock for sale at all times and visitors are always welcome.

Wilbur Anderson
W. W. Hanna } Owners

R. R. 3, URBANA, OHIO

GOLD BANNER FARM

"A Herd With Outstanding Production And Longevity"

A Top Brood Cow In Our Herd — Top Animal In The Hideaway Dispersal

Douglaston Challenger's Donna — Born January 25, 1952
9636—507—Sr2—305C—3x
16861—872—5yrs—365—3x

Classified Very Good '57. Excellent in Breed Character, Shoulders and Rump. Donna is safe to Bonanza. **Donna** and members of our **Vera, Fawn** and **Bertha** families will be bred to the young herd sire owned jointly with Homer Frahm, Grand Lake Farm, Celina, Ohio.

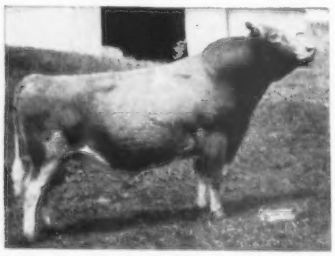

Sire of 1st Sr. Get, Mich., 1955. 94 tested daughters, 197 records average 9298 milk, 4.8%, 444 fat. 46 classified daughters average 83.1%.

Gold Banner Master's Linnet
Born August 30, 1955

Sire: Gardenville Charity's Master

Dam: Stanruth Lucene
Excellent '53
4 records including
11910—551—5yrs—365—2x
12835—620—10yrs—HIR—365—2x
A daughter of Pine Manor Linnet.

Plan to pay us a visit and see our cow families that represent years of a planned breeding program.

Stock For Sale — Visitors Always Welcome

CARL FORTKAMP, Owner
HERBERT BRUNS, Herdsman

COLDWATER, OHIO

COMPLETE DISPERSAL

WHITE LICK FARM REGISTERED GUERNSEYS

E. K. Wetzel — owner

At The Farm — 3 mi. S. — 1½ mi. E. Mooresville, Indiana

Saturday — October 10, 1959

135 Head

T. B. and Bang's Accredited — Calfhood Vaccinated

IN THE SALE

65 Cows — 25 Bred Heifers — 35 Open Heifers — 10 Top Bulls

with

Class Leader Inheritance — Class Leader Production

Watch for advertisement in the September 7 issue of the Journal

Sale managed by

WALLACE SALES SERVICE

P. O. Box 497

Lafayette, Indiana

"The Largest Guernsey Herd In S. E. Oklahoma"

We Like The Daughters Of —

Foremost J. C.'s Super

More Every Day

6 daughters, 6 records av. 10244 M — 431 F (M.E.—305—2x)
10 daughters classified in our herd on May 14, 1959, averaged 81.7%

100% classified above the line in Fore Feet & Legs
100% classified above the line in Dairy Character
100% classified above the line in Body Capacity

This Is The Classifier's Picture Of Our Herd —
No Excellents, neither were there any Poors

Owner: **Mungle's Dairy**

Address: **Atoka, Okla.**

Classifier: L. O. Colebank

Date Classified: May 14, 1959

	GENERAL APPEARANCE												Over All Rating
	Rating	Breed Character	Shoulders	Feet and Legs		Rump	Dairy Character	Body Capacity	Mammary System				
				Fore	Hind				Rating	Fore Udder	Rear Udder	Teat Placement	
Excellent							2	4	1				
Very Good	8	14	49	34	6	30	28	25	4	5	8	8	9
Desirable	41	37	25	38	42	31	27	37	33	39	38	38	40
Acceptable	26	25	5	7	27	15	20	13	37	32	30	29	26
Fair	4	3			4	3	2		4	3	3	4	4

Stock For Sale — Visitors Always Welcome

Mungle's Dairy

P. M. & J. JENE MUNGLE, Owners **ATOKA, OKLAHOMA**

BUTTERTON GUERNSEY FARM DISPERSAL

At The Farm, Rio Linda, Calif. — W. B. Doty, Owner
Saturday, September 19, 1959 — 10:00 A. M. (P.D.T.) } **147 HEAD**

Featuring: Lot 1 — WESTERN GLOW C. F. DUKE

Duke will be sold with a full breeding guarantee.

DUKE'S PEDIGREE IN PICTURES

His Sire: Coldspring's B. R. Forcaster ($15,000)

His Dam

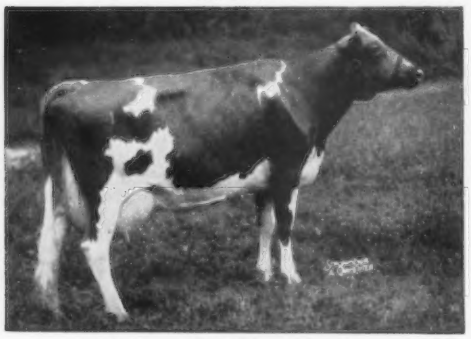

Western Glow Merry Duchess
Classified Excellent 4 times
11256—565—Jr2—305C—2x, 12833—623—Sr3—305C—2x, *15313—743—Sr4—365—2x, former Class Leader, 14141—641—7yrs—2N7—3x.
Sold for $10,000 to Green Meads Farm.

His Full Sister

Western Glow F. Gay Duchess
Classified Excellent twice
9547—473—Jr2—305—2x, 10659—571—Sr3—305C—2x; on retest with 3525—135—6yrs—2x in 96 days.
Sold privately to C. E. Cotting, Chedco Farm, Berlin, Mass.

His Maternal Granddam

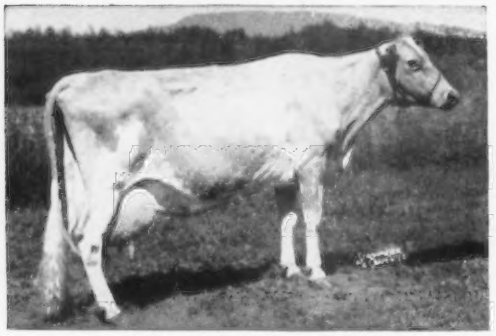

Western Glow Butterfat Duchess
Classified Excellent twice
10222—468—Jr2—305C—2x, 12056—543—Sr4—305C—2x, 16293—671—11yrs—305—2x.
Dam of 5 AR daughters.

Maternal Sister To His Dam

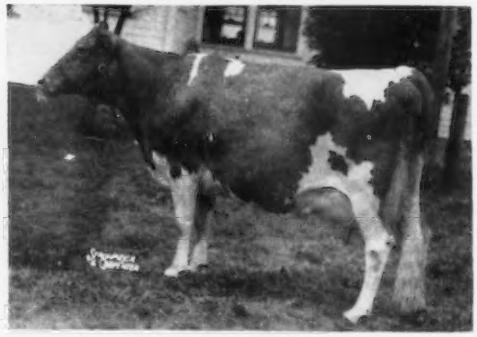

Western Glow Dutiful
Classified Excellent twice
12499—535—Jr2—305C—2x, 14176—627—Sr4—365—2x, 14391—639—10yrs—365C—2x. Dam of 3 AR daughters.

A Daughter of Dutiful

Western Glow Royal Duty
Classified Excellent
12330—573—Jr2—365—2x, *13513—641—Sr3—305C—2x, former Class Leader. Sold for $14,200 to Minitborya Farm.

His Great Granddam

Western Glow Marion (snapshot)
11161—500—Sr2—305C—2x
Never classified — died very young, but one of the Western Glow "greats". Dam of Western Glow Marymost, 37 daus. av. 10276—489.

DON'T MISS THIS DISPERSAL OF A GUERNSEY HERD DEVELOPED BY ONE OF AMERICA'S OUTSTANDING FARMER-BREEDERS.

Sale Managed By: For Catalogs Write:

BUZZ GAREY

100 Walnut Lane, Morrisville (Bucks County), Pa. CYpress 5-2941
and **Arthur Telfer, California Guernsey Cattle Club,** 401 California Fruit Building, Sacramento, California.

BUTTERTON GUERNSEY FARM DISPERSAL

Saturday, September 19, 1959 — 10:00 A. M. (P.D.T.)

The facts and figures on:

WESTERN GLOW C. F. DUKE — Lot 1

Born October 3, 1951

Duke's full sister is Excellent with an Excellent udder. So are his dam and his maternal granddam.

The **facts** on his daughters:

1. Production summary — 19 daughters average 10309—511.
2. Classification summary — 18 classified daughters average 84.7%.
3. There are 47 daughters in the sale and 25 females bred to him.
4. They have wonderful udders and milk extremely well.

The **figures** on his daughters:

In The Sale

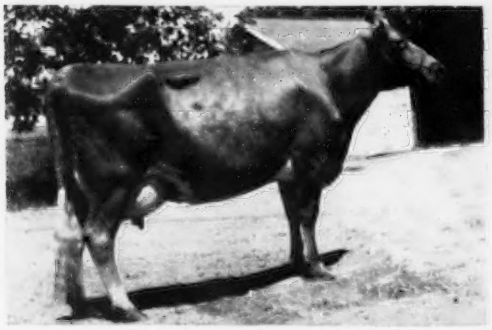

BUTTERTON DUKE'S YUBET (snapshot)
Classified Excellent twice
13087—598—Sr2—365C—2x, 13044—605—Sr3—305—2x, 8071—361—Sr4—2x in 162 days.
Due November 8 to Western Glow Maryann's Traveler.

In The Sale

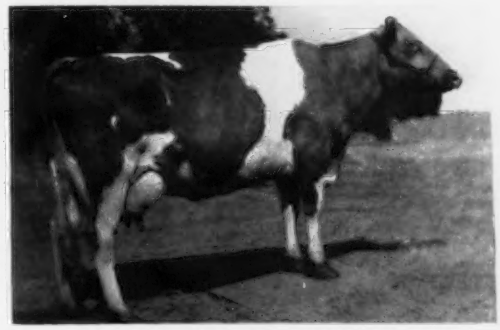

BUTTERTON DUKE'S GEORGIE (snapshot)
Classified Very Good '59
8917—388—Jr2—305C—2x, 8069—359—Jr3—273—2x, 11909—537—Jr4—305—2x. Will be bred before the sale.

Top — Tri-State Sale, 1957

Butterton Duke's Victoria
(Never Classified)
11722—617—Sr2—365C—2x
Sold for $2,000 to Herbert Snow, Salt Lake City, Utah.

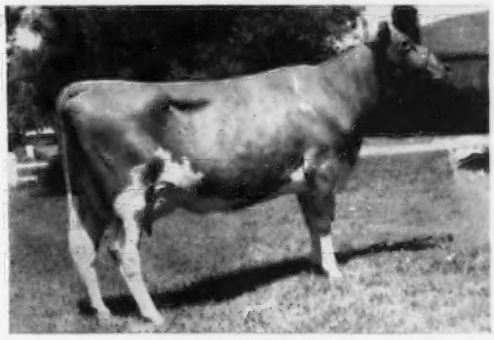

Butterton Duke's Yavet
(Never Classified)
8810—400—5yrs—305C—2x
Sold in California Sale to L. E. Vincent, Chico, Calif.

In The Sale

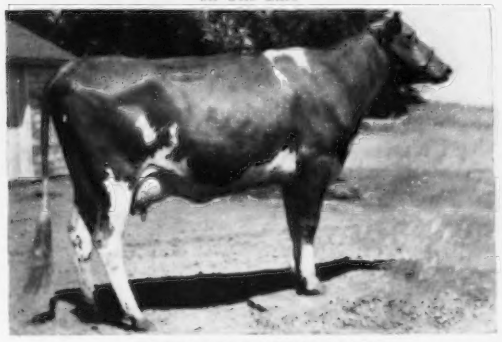

BUTTERTON DUKE'S SONG (snapshot)
(Never Classified)
Fresh in April wih first calf. Will be bred before sale.

In The Sale

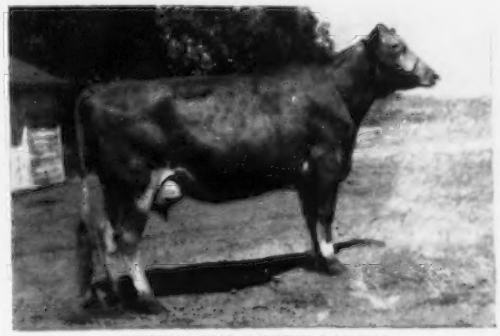

BUTTERTON DUKE'S LADINA (snapshot)
Classified Very Good
11213—581—Jr2—365—2x
Fresh in April and will be bred before sale.

DON'T MISS THIS DISPERSAL OF A GUERNSEY HERD DEVELOPED BY ONE OF AMERICA'S OUTSTANDING FARMER-BREEDERS.

Sale Managed By: **BUZZ GAREY** For Catalogs Write:

100 Walnut Lane, Morrisville (Bucks County), Pa. CYpress 5-2941

and **Arthur Telfer, California Guernsey Cattle Club,** 401 California Fruit Building, Sacramento, California.

DIARY

FOR NEW YORK STATE SALE, COBLESKILL, NEW YORK, THURSDAY, SEPTEMBER 24, 1959 and NINTH GREEN MEADOW SALE, LAKE LOUISE FARM, DALLAS, PENNSYLVANIA, WEDNESDAY, OCTOBER 14, 1959

Flew to Albany, Monday, June 22, arriving at noon. Charlie Moore met me and we went over his herd.

Since then, Charlie has decided to disperse his herd. The sale will be held the day after the New York State Sale, Friday, September 25, 1959 (**see the back cover and page 431 of this issue**).

Drove to Alton Dewan's at Oneida. Alton was attending a daughter's graduation, but his brother Kenneth, and herdsman, Bob Flannery, were there and we picked DEWAN FARMS VAL ROYAL, dropped February 12, 1959, an outstanding bull calf by McDonald Farms Le Royalist that sold for $7,500 in the Wabeek Dispersal to the Northern Illinois Breeding Co-op. (McDonald Farms S. Leader—McDonald Farms Pre Jedetta, E, 10724—585—Jr4—365—3x, 13006—705—5yrs—365C—3x), out of McDonald Farms Lad's Valean, VG, 11647—617—Sr3—HIR—305—2x; next dam, LeClarin Valean' VG, 13198—637—6yrs—365—2x, and a bred heifer, DEWAN DAIRY CHALLENGER'S LAURA (Vacc.), dropped March 11, 1957, due December 5, 1959 to Miss Lilly's Neptune. She is by Wandering Brook Challenger (Douglaston Cora's Challenger—Letha of Orchard Brook, VG '56 '58, 11824—528—11yrs—HIR—365—2x), out of Iris J. C. Laura, 9770—420—Jr3—DHIA, 11240—475—5yrs—DHIA, 9889—414—6yrs—HIR—265—2x (Open Hearth Iris' J. C.—Open Hearth Valor's Laura).

Spent the night in a motel and was up at 5:30 next morning. Had breakfast in a diner in Pulaski. Nothing this year from Douglaston Manor. Picked three daughters of Applebrook's Golden Predictor from Gordon Sheldon, all very nice, 2 due before the sale, and one after, out of dams with 9320—464—305—2x; 9480—474—305—2x, and 8427—408—5yrs—HIR—305—2x, this one by McDonald Farms High Nobleman and out of Langmeadow Ivy Queen.

On to Wychmere and Open Hearth, nothing there for this year's sale Neither Stewart Parnell nor Ronnie Wetherwax had anything for the sales. Had a fine visit with Ronnie and Liz Wilson and took a bred heifer.

Went to Jimmy Sullivan's and went over the herd. He and one of the boys had trouble driving heifers from the back pasture. We drove to Vance Robey's who was short of milk. Back to Jimmy's. He has a great set of children, all greatly interested. John, the eldest, will be a sophomore at Cornell this fall. Heifers not back, so went to Dick Outhouse's and arranged to visit both the next morning. Spent the night at Canandaigua in a motel and back to Jimmy's at seven. Took a cow and bred heifer. The cow, GUERNSEY LAND CURTISS BEAUTY, just 4, will be fresh with her third calf just before the sale, by Curtiss Candy Levity Ivanhoe out of Guernseyland Blooming. At Dick Outhouse's, took two bred heifers, due after sale, MAY RICH IDEAL BLOSSOM, due October 7, by Ideal's Nanette's Superior out of May Rich Royal Blossom; next dam, Silver Forest Royal Belle, with 13692—655—7yrs—HIR—365—2x, and two other records over 10,000 milk, and MAY RICH L S CHERRY, due November 8 to Greystone Premier's Ike (McDonald Farms Premier—McDonald Farms High Nymph). Ideal Blossom is bred to same sire. Cherry is by McDonald Farms Pre Last Son out of May Rich Royal Sue with 8471—362—Jr2—HIR—305—2x. Herd looks very well.

Next stop, Harold Thomas's at Stanley. Herd looks very well. Took SUNGOLD PEACEFUL CHERRY, 4-year-old, by Caumsett Scout out of Sungold Cadet, 11270—550—DHIA, and bred to Fairlawn Peer's Noble (Fairlawn Actorine's Peerless—Moreau Farms Suzette, sold for $4,000, E '51 '53 '54, 16803—724—6yrs—HIR—365C—2x, 16386—722—9yrs—HIR—365—3x). This is a great working herd and the house, grounds and buildings are most attractive.

Next stop, Paul Fritz's at Geneva, New York. Asked for a springing first calf heifer by Woodacres Leader's Trumpeter out of Old Acres R. Margie, 18853—828—Sr3—365C—3x, by Rosemount Rex. Hope we get her.

Next stop, Greystone. Picked a bull dropped November 15, by Caumsett Tore out of Greystone Actorine's Oriole, VG, 10376—516—Jr2—HIR—305—2x on retest with 9096—425—Sr3—2x in 195 days, she by Fairlawn Actorine's King out of Greystone Charming Louise (Caumsett Magnet—Caumsett Eastern Doris), and a 4-year-old cow, GLENVILLE ODE TO JOY, VG, 10070—534—Jr3—HIR—305—2x, due the end of August. Was fifth in the Futurity last fall and Champion at Finger Lakes, 1957. She is by McDonald Farms Pre Odessa out of Burkeville Emory's Joyous that is by McDonald Farms Steadfast Emory out of Bright Light's Joyous, she out of Bill Gould's Grapelawn Joyous Family.

Picked a pair at William Emerson's Lerson Lawn Farms, one by McDonald Farms Rival Viscount out of Lerson Lawn Moyne Elsie, 10322—519—6yrs—HIR—305—2x (pending), and one, LERSON LAWN FAITHFUL PRUDENCE, by Foremost Footprint's Supero, and going back to Sterlingold Prudence on the bottom side.

Then to Roy Kamm's where we picked two for New York and one for Green Meadow. Both for New York are due before the sale, EMROY FAITH LILY, VG, 4-year-old, 7801—389—Jr2—HIR—305—2x, 8800—413—Jr3—2x in 298 days, due the end of August, by Open Hearth Faith's Pharaoh out of Emroy Chal's Lilac, she by Douglaston B. B. Challenger. EMROY CHAL ORENA, two years in January, due before the sale, by Douglaston B. B. Challenger out of Wandering Brook Lady Ona, 4 DHIA records between 10330 and 11780. For Green Meadow, EMROY MO JEANETTE, VG, just 4, due day of the sale to Nyala Ermine's Bonanza. Has 9603—474—Jr2—HIR—305—2x, on retest with 9750—477—Jr3—2x in 240 days, still going well. By Moreau Farms Chief out of Regal's Fran of Walnut Home, 12081—546—Sr4—HIR—305—2x. A very milky cow.

Next stop, Stanley Murphy, who is short of milk, but had a very pleasant visit.

On to High Meadows, where we found Henry and Mrs. Venier and their daughter, Suzanne. We were refreshed and given a fine dinner. They will not be consigning any more animals this year due to the addition of a milk plant. Spent the night in a Cortland motel. Visited McDonald Farms and it was raining. Casey was in Mississippi, but had a fine visit with Henry. Asked for McDONALD FARMS JOLLY ALNA for Green Meadow, out of McDonald Farms Pre Kotilda, VG, 15093—771—5yrs—365—1083, a real one. Pre Kotilda is a granddaughter of Broadland Baroness, always a favorite of mine. For New York, we took McDONALD FARMS JOLLY ZELORA, 8280—439—2yrs—HIR—2x in 274 days, still on test. Zelora is by McDonald Farms High Neptune, out of McDonald Farms Pre Orpha (VG), 19237—1011—6yrs—365C—3x. Pre Orpha is a full sister to McDonald Farms Pre Nugget (GOLD STAR SIRE) and she is dam of the top-bred heifer in the 1959 McDonald Sale at $1,950. Zelora is due September 28 to McDonald Farms Premier, he sire of 5 Class Leaders. Also in the sale is McDONALD FARMS ROYAL ADORA, a daughter of McDonald Farms Jolly Paragon, out of McDonald Farms Pre Penchant (E '56), 11565—615—5yrs—305C—2x, she a daughter of an Excellent cow and full sister to an All-American. Pre Penchant was a member of the All-American Get of Sire, 1954, 1955, and Reserve All-American Produce, 1954, All-AmericanProduce, 1955. Adora is due Octoper 5 to Premier.

Next stop, George Pollak, who wasn't up, and when we came back, he had gone to a clam bake. Henry or Casey will see him later, also Gordon Begent.

At N. F. Stever's, we struck pay dirt . . . a Douglaston Baron Kenyon cow, STEVER'S BARON QUEEN, 12660—559—DHIA—364 days—2x. Fresh in March, bred in April to McDonald Farms Rival Xavier (he out of Boulder Bridge Urania), out of Queen Freckles of Stever Farms with 4 records up to 13896—639—Jr4—HIR—341C—2x, and two bred heifers, real ones. One by Moreau Farms Chief, due in August, and one by a son of Douglaston Baron Kenyon out of White Pillar's Liberty, 9680—485—DHIA—288 days—2x.

Next stop, Tarbell Farms. Took a bred heifer, TARBELL H. R. HAPPY MAID, due in October, by Fairlawn Hornet's Rex. Dam has 9221—435—Jr2—305—2x.

Earl Holcomb has nothing ready and needed milk.

At George Van Kleeck's at Hobart, New York, we got a real top cow, VAN KLEECK'S SUSETTE, 9440—447—Jr2—DHIA—340 days, and 9830—464—Sr3—DHIA in 283 days, still on test, due with third calf on September 7, is by Fairlawn K. Marcus, he out of Fairlawn Actorine's Cleopatra. Susette is out of Van Kleeck's Suzanne, 9740—491—DHIA—305—2x, and is a more than good cow.

On to Doug Stanton's and Dan Heller's where Bill Cochran met me. We had a pleasant visit, and Bill and I went to a motel south of Albany for the night. Up early the next morning and drove to Albany where I discovered I had lost my wallet with $50.00 cash, and all credit cards, drivers license, etc. Back to motel and found it under the bed where it had dropped out of my pants.

On to Willard Peck's. Took one for Green Meadow Sale and two for New York, and two from his brother, Harold. From Willard, for New York, we got a pair of bred heifers, due in October to Welcome W. B. D. W. Challenger. Both of the heifers are by LushAcres Hermes' Piper, a son of Northern F. Hermes ($14,200), out of Northern Assault's Paula, 11685—639—Sr3—365C—3x. These heifers are WELCOME HERMES' UNIVERSE FLO, dropped December 19, 1956, and WELCOME HERMES' N. C. W. F., dropped March 18, 1957. Flo is out of Welcome Ajax's Universe, 9340—465—3yrs—DHIA—305—2x, a daughter of Caumsett Ajax. The other heifer is out of Welcome Noble Curtiss Waterfall, 9890—476—3yrs—DHIA—365—2x, a daughter of Curtiss Candy Noble Curtiss. From Harold, we took PECKHURST DANDY GIRL, 8220—383—Sr4—HIR—2x in 264 days, still on test, and due with fourth calf, October 18. She is by Curtiss Candy Fabron out of Peckhurst Fancy Girl, VG, 13137—606—7yrs—HIR—305—2x, and a bred heifer due to a son of Moreau Farms Chief, October 4, PECKHURST JENNIE, by Mulhocaway Butterfat Iroquois out of Peckhurst Applecot's Sunshine, 11297—530—7yrs—HIR—305—2x.

Next stop, Dallas Prouty at Fort Ann. He is not consigning this year.

On to Walter Perry's where we took for Green Meadow, a fresh 2-year-old, HICKORY RIDGE FARMERETTE, has 3010—140—HIR—2x in 72 days, a double granddaughter of Ideal's Netoria's Superior. Her maternal granddam has 3 records of 10623—617—Sr2—HIR, 11480—685—DHIA, 11080—638—DHIA, all 305—2x. Asked for a 2-year-old bred heifer for the New York Sale and may get her. Walter breeds real dairy cows and they have done well in other hands. He drove with us to his brother Ralph's at Ira, Vermont. At one time, there was an influential family named Fish in this town and the gravestone of their ancestor, Preserved Fish, is in the local cemetery. Took a bred heifer by Tarbell Peerless Vanton out of Maplewood Mar Kitty, 9610—453—DHIA—2x, by Gayhead's C. Marshal out of a good record daughter of Fra-Mar Admiral.

Leaving the Perry's, we drove to Hoosick Falls, where we went over the Rosendahl herd with John Calhoun. They need milk and had none to spare.

I spent the night with the Crabtrees at Richmond, Mass. Took a bred heifer, GREEN MEADS TRAVLER'S COSMOS, two years old April Fool's Day, due the end of August, by Western Glow Butterfat Travler, out of Green Meads Countess Columbine; next dam, Green Meads Dame Wildflower, of the Green Meads Winona line.

Left after breakfast for Earl Williams at North Chatham, New York. We took a bred heifer due in August, F PHARAOH'S VIXEN OF BROOKSIDE, by Open Hearth Faith's Pharaoh out of Major's Verona of Brookside, 10035—511—Jr4—HIR—305—2x; next dam has 10020—437—DHIA. Very few picked have dams with less than 10,000. The sale has lots of milk. Took a VG, 4-year-old, due October 21 to Moreau Farms Chief, EVA OF BROOKSIDE, by Coronation Langmore out of a Douglaston Baron Kenyon dam, Kenyon's Enny of Brookside, VG, 9881—476—Jr4—HIR—305—2x.

On to Louis Fish's at Salt Point, New York. Took a bred heifer belonging to Anton Rings, a 4-H Club Boy. The heifer, SKYVUE MARY, was 1st Junior Yearling 4-H Club Heifer last fall at Syracuse, and has a full sister with 8550—402—Sr3—DHIA in 219 days, by McDonald Farms Pre Leader out of Whimsy Wistaria's Westward, 10210—464—DHIA in 297 days. Louis called Kay Klaus and we met her at her place. A great cow girl of the same vintage at Cornell as Dick Price, Ronnie Wilson, Joe King and Joe Pendergast. Ed Harrison, perhaps the greatest living cow man, taught them a lot. Took a bred heifer, SUNNY ACRES KING'S LILY, pasture-bred to Caumsett Footprint (Caumsett Pathfinder—Caumsett Indian Jewel), by Hullwood King

DIARY

Echo out of Elmcrest Peter's Lily, VG, 11204—499—Jr3—305C—909. Also took a 4-year-old cow, SUNNY ACRE'S NOBLE LANA, due in August, has 9160—440—Sr3—HIR—2x in 297 days, by Twin Birch Noble out of Sunny Acres Demonstrator Lana. Larry Klaus drove in and after a pleasant visit, we left for Wethersfield.

Owen Boyd will give us something which Dave Younger will pick later. Henry Christal has bought one of the nicest farms in Dutchess County on Route 22, between Amenia and Millerton. Ervin Hibberd, formerly manager of Deep Lake, has been added to the force and we found Hank Christal, Dave Younger, and Ervin all hard at work. Dave misdirected us to Silver Mountain but we finally got there. We took a bred heifer, SILVER MT. LUCKY NANCY, pasture-bred to Willowby's Royal Leader (Woodacres Royal Leader—Brian Boru Royal Tania, 17892—856—Sr4—365C—3x), by Chilane Orchid's Supreme out of Maplewood Regal Nan, 9666—454—Sr2—HIR—305C—2x.

Then a very nice trip down the mountain to Deep Lake. Found Bill Chilcoat working and had a short visit with Mr. Berke who had to go to an Art Exhibit. We took for Green Meadow, CALICO ACRES ALMA'S ELSA, that has 10940—601—Sr2—HIR—305—2x (pending), due before the sale, 1st 2-year-old (in milk) last year, Connecticut, by Fritzlyn Jeanette's Flash, bred according to their best patterns, dam by Fairlawn K. Senator, granddam by Biscoe Designer. For New York, a five-year-old, due before the sale, ADELL FARM FAY'S F. DELIGHT, VG, 13590—698—Jr3—365—2x, on retest with 11087—580—Jr4—2x in 258 days, by "Flash" out of Orkil Farms Fay; next dam, Golden Harvest Louise, by McDonald Farms Impressive out of Riegeldale Maxim Louise. Had a pleasant visit with Bill and Katharine and found her Mother, Mrs. Payne, had been visiting with her while we were at Silver Mountain. Was sorry to hear that Bill's Mother had just passed away. Bill was on early Maryland judging teams and was raised a half mile from here.

We drove to Hanover Hill for the night and Henry Christal and Dave drove me to LaGuardia the next morning and I was home before noon on Sunday. A good week's work I think.

We took from Hanover Hill for Green Meadow, a November bull, HANOVER HILL TREASURE, by Blakeford Transpire out of Princess B. of Ottendale, E, 10127—575—Sr2—305C—2x, 10503—578—Jr4—HIR—365—2x, 11468—635—5yrs—HIR—305—2x, from the best Pritzl breeding, a show calf. The female will be selected later for New York. A December bull calf, HANOVER HILL GAYHEAD, by Wandamere Predictor out of a Fairlawn K. Premier dam, Gayhead's Coradella, VG, 11572—554—Sr4—305C—2x. For New York, an Excellent, 4-year-old, by Wandamere Predictor, with 10137—495—Jr3—HIR—305—2x (pending). Will be fresh. HANOVER HILL PRE ELEANORE, out of a Hanover Hill C Jupiter dam, Hanover Hill Vicky; next dam by McDonald Farms Jason.

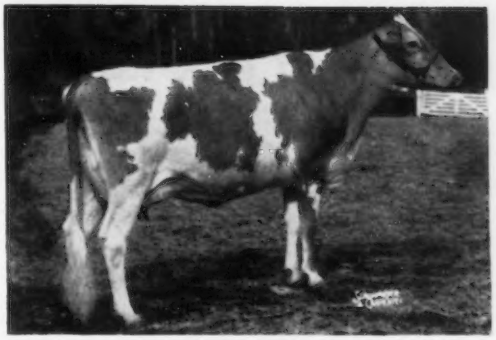

HANOVER HILL PRE ELEANORE

I received a letter from Joe Pendergast this A. M. (July 7). He took a top cow and bred heifer from Laurence Hansen. The cow is by Tarbell Prince Lee out of a Circleview Regal dam, and the heifer is by Moreau Farms Chief.

Bill Cochran accepted from Clearview Farms at Winthrop, Maine, a bred heifer, CLEARVIEW FARMS VALIANT'S NORA, by Fairlawn Actor's Valiant out of Clearview Farms H. Betty, 11412—630—Jr2—365—2x, she by Chedco Hornet out of Clearview Royal Betty, for the Green Meadow Sale.

Dave Younger is to see the Bren Bern, Golden Harvest, Falcon's Flight and Nyala cattle.

Paul Fleming is going to see Ralph Mosher, Willard Lipe and Ray Alexander.

L. McL. M.

THE MERRYMAN COMPANY — Sparks, Maryland

ANNOUNCING

THE 18TH ANNUAL ELKHART COUNTY GUERNSEY SALE

Elkhart County Fairgrounds, Goshen, Indiana, Tuesday, September 29, 1959

★ ★ ★

Last year's sale averaged $443.00 for 31 head. It is the feeling of the committee that even this good average should be topped by the many fine consignments that have been entered, which include the following:

2 daughters of Langmeadow Magar
2 daughters of Yellow Creek Jewel Supreme
2 daughters of Lyrene King's Emory
1 daughter of Bradford's Edith Pat

For catalogs write: **Russell J. Wenger, Secy., R. 3 Goshen, Indiana**

WE ARE PLEASED TO HAVE BANDMASTER, A SON OF OUR GREAT EXCELLENT MELBA COW, BY MASTER'S DON, A GOLD STAR SIRE, SELECTED BY MICHIGAN ARTIFICIAL BREEDERS COOPERATIVE, INC.

ELMWOOD'S BANDMASTER

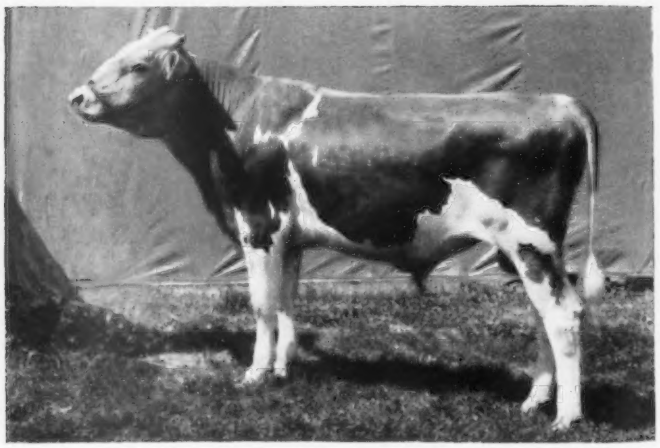

Born April 13, 1958

Sire: **Flying Horse Master's Don**, a GOLD ★ SIRE, 68 daus., 189 rec., M.E.—305—2x av. 9755 M, 5.4%, 524 F, 58 classified daus. av. 83.3%.

DON is from the only 3-generation GOLD Star family of the breed.

His full brother, Flying Horse Master's Monarch, is GOLD STAR and his son, Langmeadow Magar, is GOLD STAR. Don's sire is Flying Horse Bandmaster, AR, and his dam, Flying Horse Royal Rose, VG '48, GOLD STAR, 22558—1154—5yrs—365C—3x, a former National Class Leader record, she dam of Flying Horse General Rose, $9,500, 19720—1041—Sr4—365C—3x.

His Excellent Dam

ELMWOOD EMORY'S MELBA
E '58 '59
10417—526—Jr2—HIR—364C—2x, 11566—530—Jr3—HIR—305C—2x, 12911—594—Sr4—HIR—305—2x, 13297—651—5yrs—HIR—305—2x, 12974—601—6yrs—HIR—305—2x. Honorable Mention All-American 3 and 4-year-old, 1955, 1956. Sr. & Gr. Ch., Michigan, 1955, 1956, 1957, 1958.

His Dam's Excellent Half-Sister

CHAR-LANE E. NANCY
E '55 '57 '58 '58
*18045—866—Sr3—365—2x, *18933—861—5yrs—HIR—305—2x, 18410—842—6yrs—HIR—305—2x. All-American 2 and 3-year-old, 1954, 1955. Purchased by Rolling Acres Farm, 1955 Mid-West Sale, $3,500.

His Excellent Paternal Sister

CEDARCROFT MASTER'S LORRAINE
E '54 '55
9301—543—Sr2—305C—2x, 11808—620—Sr3—305C—2x, 12749—659—Sr4—365C—2x, 9364—502—6yrs—HIR—305—2x, 9601—512—7yrs—HIR—291—2x.

PLAN TO VISIT OUR HERD SOON TO SEE MELBA AND HER DAUGHTERS; AND ALSO, THE STUD TO SEE BANDMASTER.

BANDMASTER FROZEN SEMEN AVAILABLE FROM MICHIGAN A.B.A., INC.

ELMWOOD FARM

E. F. FRAHM & SONS
FRANKENMUTH, MICHIGAN

MICHIGAN A. B. A., Inc.

3655 FOREST ROAD
P. O. Box 511
EAST LANSING, MICHIGAN

LANGMORE FARM, INC., COMPLETE DISPERSAL

At The Farm, Rt. 2, Troy, N. Y. — Charles J. Moore, President

FRIDAY, SEPTEMBER 25, 1959

150 HEAD — ACCREDITED—CERTIFIED—VACCINATED

15 Granddaughters In Sale

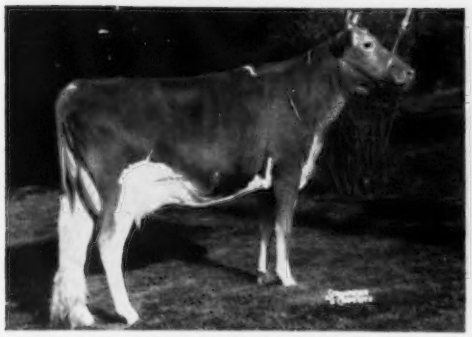

FAIRLAWN ACTOR'S LADYSHIP, VG '54 '55 '55 '58
11773—633—Jr2—365C—3x
13102—745—Sr3—365C—3x
14989—792—Sr4—365C—3x
15469—816—6yrs—365—3x

Dam of **MONTEREY LADYSHIP'S NOBLE**
(15 daughters in sale)

65 Excellents in his pedigree average 14173 M. 717 F. A son of McDonald Farms Fore Noble, AR.

LADYSHIP'S NOBLE is a maternal brother to Monterey K. Lordship, sire of All-American Jr. Get, 1956 and Fairlawn K. Courageous.

In Sale

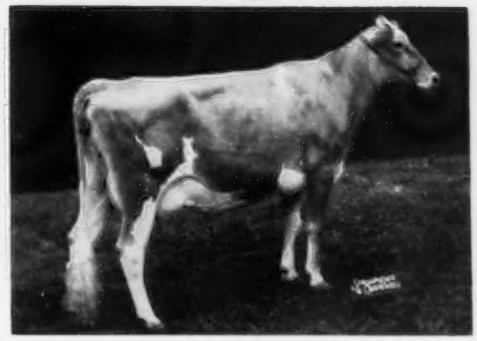

FAIRLAWN K. ZINDA
11529—561—Sr3—HIR—305—2x
11446—548—Sr4—HIR—284—2x
12188—589—6yrs—HIR—305—2x
Fresh May 20, 1959

Sire: **Fairlawn H. Eastern King, AR**
GOLD STAR SIRE

Dam: **Fairlawn Actor's Fern,** VG
12193—645—Sr2—365C—3x

Also In Sale — Another King Daughter
FAIRLAWN K. FORTIA
Due August 14, 1959
9355—474—Jr3—HIR—305C—2x
8325—406—Jr4—HIR—286—2x
9858—451—6yrs—HIR—305—2x
Dam: **Fairlawn Hornet's Glorious**
10268—467—Jr2—365C—3x
7 Daughters In Sale

Ladyship's Noble's Dam's Full Sister

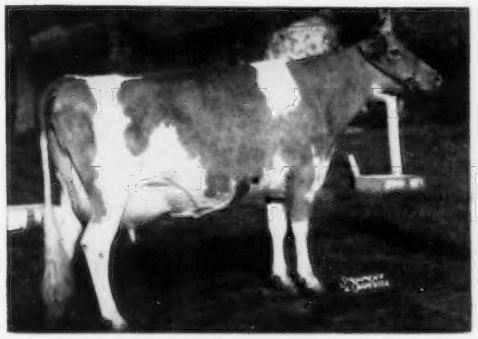

FAIRLAWN ACTOR'S LUSTRE, E '53 '55 '56
12045—631—Jr2—365C—3x
13539—739—Sr3—365C—3x
12175—627—5yrs—305—2x
All-American 4-Year-Old, 1954

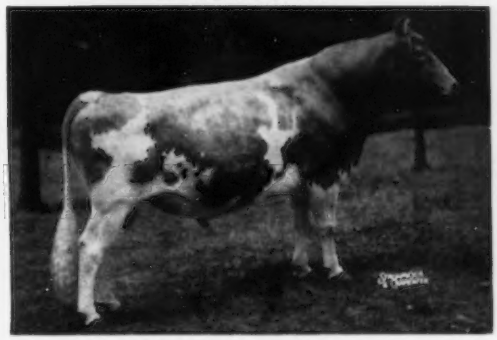

FAIRLAWN K. PREMIER, AR
When summarized, 31 daus., 58 rec. M. E.—305—2x av. 9461 M, 5.0%, 473 F.

Sire: **Fairlawn H. Eastern King, AR**
GOLD STAR SIRE

Dam: **Fairlawn Peerless Della,** VG '47 '48
14500—728—7yrs—365C—3x
14739—739—8yrs—365C—3x

THESE TWO SONS OF FAIRLAWN K. DOMINANT SELL

1. CALF BORN 12-13-58

Dam: **Langmore Kathy Coed** (IN SALE)
10821—541—Jr4—HIR—305C—2x
11470—618—5yrs—HIR—365C—2x
11547—556—6yrs—HIR—305C—2x
Due 2/26/60 to Nyala King's Cavalier. Dam of Langmore Happy Kathy, *11804—545—Sr3—HIR—365C—3x, 11076—527—5yrs—HIR—305—2x.

2. CALF BORN 3-3-59

Dam: **Langmore C. Achievement**
10535—470—Jr4—HIR—305C—2x
10096—440—5yrs—HIR—305C—2x
10688—481—6yrs—HIR—305—2x
Due 3/10/60 to Langmore Diamond Jim.

Next Dam: Achievement's Lucky Streak
16022—764—8yrs—365C—3x

THESE CATTLE HAVE NOT BEEN PAMPERED. THEY WILL MAKE GOOD PURCHASES FOR THEIR NEW OWNERS.

FOR CATALOGS WRITE — **THE MERRYMAN COMPANY, SPARKS, MARYLAND**

BELL LAWN GUERNSEYS

RESULTS OF OUR 4TH CLASSIFICATION

8 Very Good — 4 Desirable — 1 Acceptable — Average 84.7%.

OUR HIGHEST VERY GOOD IS DAM OF OUR SENIOR HERD SIRE,
BELL LAWN BUTTERFAT ADONIS

VERY GOOD 88.5

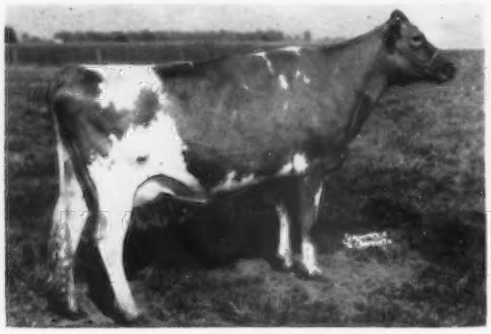

Dot Cap's Judith, VG '56 '57 '59
E in Shoulders, Rump and Dairy Character; VG in Mammary System. 6 rec., HIR-2x, include 10606—582—5yrs—HIR—305C—2x, 10513—587—6yrs—HIR—362—2x, 11786—632—7yrs—HIR—365—2x.
Her son in service, by Mulhocaway Butterfat Adonis, is **Bell Lawn Butterfat Adonis.**

HIS GRANDDAM

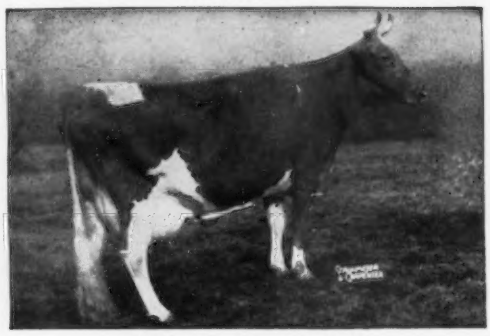

Mulhocaway Venus C., E '51
9 rec. average 12263 M. 627 F including 14469—787—Jr3—365—3x, 13530—690—5yrs—305C—3x, 16494—838—7yrs—365C—3x, 14177—737—12yrs—HIR—365—2x. Dam of Mulhocaway Butterfat Adonis, AR, 65 daughters classified av. 84.5%.

1958 DHIA AVERAGE 9849 LBS. MILK, 500.7 LBS. FAT — 19 COWS—2X

Fed. Accred. Herd No. 582404 HIR and DHIA Test State Bang's Free No. 9671

VISITORS ALWAYS WELCOME
Tel. 5-7804

BELL LAWN FARM BEN M. SHIRK, Owner R. R. No. 2, Goshen, Ind.

We've Bred Ourselves A Sire!

Beauty Kay's last son by Actor's Foremost is being retained as our Junior Sire

Mer-Don's Beauty Foremost Actor
Born July 24, 1958

Sire: **Fairlawn Actor's Foremost** (the Faithful family)
Over 51 daughters in the Grayce Farms herd. They have good size, length and depth, with lovely heads and necks. They have good feet and legs, with a great deal of dairy character. He is by a Gold Star Sire — his dam and full sister were National Milk Class Leaders when made.

His Dam
MER-DON'S BEAUTY KAY
11364—535—Jr2—365—2x
11332—550—Sr3—305C—2x
12218—583—Sr4—305C—2x
12595—602—5yrs—305C—2x
13721—647—6yrs—305C—2x
*18352—876—7yrs—365C—2x
Class Leader in milk when made
13230—607—9yrs—365—2x

Dam of Mer-Don's Steadfast Beauty Kay, 13918—706—6yrs—365—2x.

His Dam's Full Sister-In-Blood
BARBARA LUE OF EDORAH
Classified Very Good
Has produced more milk in her lifetime than any Guernsey cow in Ohio. At 17 years of age, and still producing, she has over 145,000 lbs. milk, all on 2x milking.

Dam of 4 tested daughters including Mer-Don's Lue's Star, VG, *16480—715—8yrs—365C—2x. Class Leader in milk when made.

FLASH **Consigned to the Northwestern Ohio Sale on October 22 at Wauseon, Ohio — a top son of BARBARA LUE (see above), whose 6 nearest dams have records that average 17302 lbs. milk and 834 lbs. fat. He was born November 5, 1958.**

VISITORS ALWAYS WELCOME

HARVA A. GOODMAN & SONS
Phone 52149

MER-DON'S FARM — R. R. 5, Lima, Ohio

Farm located 4 miles north of Lima on State Route 65.

60—Louisiana Production Sale—60

Hammond, La., September 12

MILK — MILK — MILK — MILK
tons of it

These 60 registered Guernsey cows and heifers are capable of 2700 lbs. milk daily—**all calving within a month of Sale date, September 12.**

The Sale is put on for the purpose of supplying **GOLDEN GUERNSEY milk** to the growing demand in Louisiana and the Southwest, sponsored by the Louisiana Guernsey Breeders' Association, Morgan Walker, Pres.

20 — from Indiana — consigned by

Everett Eby, Elkhart
Clifford Wenger, Wakarusa
Russell Wenger, Wakarusa
Hobart Yoder, Ligonier
A. J. Custer, Auburn
Bion Young, Pleasant Lake
Mrs. L. A. Parsons, Greentown
Fred Siess, Lebanon
L. R. Hochstetler, Nappanee
Guy McFarland & Son, Indianapolis

Reputable Breeders

20 — from Missouri — consigned by

Carl Frankenbach, Hannibal
Jerry Secker, Hannibal
R. D. Pennewell, Palmyra
Russell Epperson, New London
H. W. Haas, Rollo
Albert Haas, Lecoma
Duane Crighton, Brighton
Geo. Nixon, Jr., Springfield
Dick Johnston, Springfield
Dan D. Johnston, Jasper
Jim Lusk, Jr., Springfield

and

20 — from Oklahoma, Texas, Mississippi, and Louisiana — consigned by

Tom Cooper Farms, Ardmore, Okla.
Southern Oklahoma Guernsey Syndicate, Ardmore, Okla.
John Potts, Norman, Okla.
Clifford Burkett, Vernon, Texas
E. J. McCurdy, Jr., Ft. Worth, Texas
J. E. Bowden, Horn Lake, Miss.
Ray Turman, Horn Lake, Miss.
Walker Guernsey Farm, Stoneville, Miss.
Kleinpeter Farms, Baton Rouge, La.
Walker's Cloverland Farms, Alexandria, La.
M. L. Johnson, Monroe, La.
Green Bros., Bastrop, La.
A. J. Melancon, Hahnville, La.

Reputable Cattle

For catalogs and other information address:

Mort Woods, Sales Mgr., Box 187, Ardmore, Okla.

★ BONANZA ★

THE SIRE THAT HAS WHAT IT TAKES

1. PRODUCTION A GOLD STAR SIRE

ONE OF THE HIGHEST SUMMARIZED SIRES OF THE BREED

2. TYPE

24 DAUGHTERS CLASSIFIED AVERAGE 86.6%

2 EXCELLENT — 18 VERY GOOD — 6 DESIRABLE — ALL ABOVE THE LINE

4 Typical BONANZA Daughters

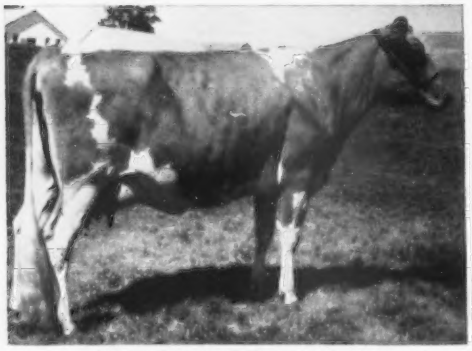

IDACREST B. MITZIE (VG '59)
Born October 10, 1955
11135—595—Jr2—HIR—365—2x
Dam: Idacrest Regent's Madaline (D '56)
8034—403—Jr4—289C—2x

WESTLYNN B. VERNA (VG '59)
Born November 16, 1956
6371—334—Jr2—HIR—2x in 194 days
Still on test.
Dam: Westlynn Royal Vera (VG '56 '59)
3 records include 11656—523—Jr4—HIR—365—2x.

PRESTDALE B. VIONETTA ($2,600)
Born March 28, 1955
13895—674—Sr2—HIR—365—2x
Selected by Mr. J. C. Penney, Pre-Eminent Guernsey Farm, in the 1958 Green Meadow Sale.
Dam: Prestdale Royal R. Viona (D '57)
15360—749—Jr3—HIR—365—2x
12015—636—Jr4—HIR—311—2x

PRESTDALE BON ROSANNA (VG '57 '59)
Born August 6, 1954
10893—564—Jr2—HIR—365—2x
Selected by Ruben Asumendi, Ubilla Farm, for $925 in the 1959 Idaho Sale.
Dam: Prestdale Monarch's Rosita
(VG '51 '52—D '54)
10947—566—5yrs—305C—2x

3. SALES APPEAL

Pictured above are two of the Bonanza daughters that we have offered for sale. In both instances, the Bonanza daughters sell for more than the average of the sale.

8 BONANZA DAUGHTERS HAVE BEEN SOLD AT PUBLIC AUCTION THROUGH MAY, 1959. The 8 head sold for $14,975, or an average of $1,871.87 per head. The 4 head sold in the 1958 Green Meadow Sale averaged $2,650 per head.

4. UNUSUALLY HIGH CONCEPTION RATE

Bonanza semen has been sold in nearly every State, including Alaska. **Reports from all sections of the country continue to confirm the fact that BONANZA SEMEN IS NOTED FOR ITS HIGH CONCEPTION RATE.**

★ BONANZA ★

A SIRE OF SIZE, TYPE, QUALITY, STRENGTH AND PRODUCTION . . .

On these 2 pages we present eight daughters by NYALA ERMINE'S BONANZA. These pictures are snapshots showing the 8 BONANZAS in their everyday working clothes, without any bagging and all the records are made under ordinary farm conditions with machine milking.

4 More Typical BONANZA Daughters

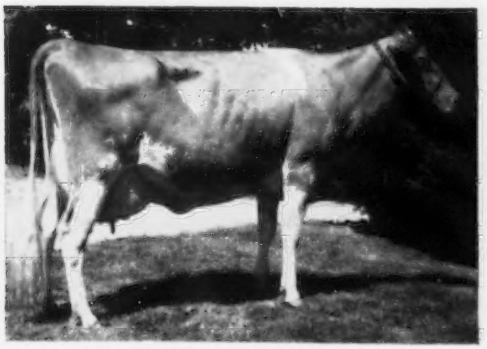

PRESTDALE BON ANTHEA (D '59)
Born August 1, 1954
8932—442—Jr2—HIR—365—2x
11966—589—Sr3—HIR—353—2x
Dam: Prestdale Phyl's Anita (E 4 times). 1st 3-year-old, 4-year-old, Aged Cow, W. Idaho, 1953, 1954, 1955. Sr. & Gr. Ch., 1953, Res. Ch., 1954, 1955. 4 records include 9069—454—Jr2—365—2x. 8609—433—6yrs—HIR—305—2x.

WESTLYNN B. NORA (VG '59)
Born October 22, 1954
9495—452—Jr2—HIR—349—2x
10412—498—Jr3—HIR—312—2x
Dam: Westlynn Nevity (E '53 '55)
5 records include 7709—323—Jr2—305C—2x. Next dam is a 4 times Excellent cow, Westlynn Norline, from the Normine family.

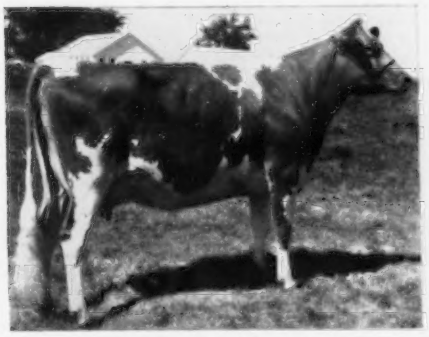

IDACREST B. BEA (VG '59)
Born April 30, 1956
8475—424—Jr2—HIR—305—2x
Dam: Crescent's N. Belle (VG '54 '56)
1st 4-year-old, W. Idaho, 1955. Res. Ch., W. Idaho, 1956. 5 records include 10426—568—6yrs—HIR—301—2x.

PRESTDALE BON CHRISTMAS (VG '57 '59)
Born December 24, 1953
12097—615—Sr2—HIR—321—2x
15740—*828—Sr3—HIR—365—2x
Dam: Prestdale V. Charming (D '54)
4 good records, 3 over 13,000 lbs. milk on 2x, include 13258—693—Sr4—HIR—328—2x.

SEE APRIL 23, 1959 JOURNAL (page 879) FOR LIST OF ARTIFICIAL UNITS HANDLING NYALA ERMINE'S BONANZA SEMEN, AND HIS ARROW CHART.

This is your chance . . . FROZEN SEMEN for only $10.00 per ampule. In single shipments of 50 ampules or more, the charge is $8.00 per ampule. A charge of $6.50 is made for the styrene shipping case which will be refunded to you upon return of the case.

**For complete details write to the IOWA BREEDERS CO-OP.
CORNELL & HOFFMAN ROAD, DES MOINES 13, IOWA, or to one of us.**

If possible, we urge you to visit our farms and see the Bonanza daughters. They speak for themselves.

WESTLYNN FARM
Joe Pritzl, Owner
Fruitland, Idaho

PRESTDALE FARM
C. J. Pritzl, Owner
New Plymouth, Idaho

IDACREST FARM
Robert S. Davis, Owner
Kuna, Idaho

FAIRLAWN FARMS COMPLETE DISPERSAL, AT THE FARM, MILLIS, MASS.

MONDAY, SEPTEMBER 14, 1959, 10 A. M., E.D.S.T.

108 HEAD WITH 18 DUE BETWEEN NOW AND SALE DAY

9 BULLS — 53 MILKING COWS — 20 BRED HEIFERS — 26 OPEN HEIFERS

A. M. SONNABEND, Owner — ANDY WARNER, Asst. Mgr. — Tel. Frontier 6-2301 — DR. E. B. HOPPER, Mgr.

MAKE YOUR RESERVATIONS EARLY WITH ONE OF THESE, OR OTHER MOTELS, IN THE AREA

THE CHARTER HOUSE MOTEL, ROUTE 9, BROOKLINE, MASS.
THE FRAMINGHAM MOTOR INN, ROUTE 9, FRAMINGHAM, MASS.
THE ROUTE 128 MOTEL, AT JUNCTION OF ROUTE 128 AND ROUTE 1, DEDHAM, MASS.

PRESENTED ON THIS, AND THE FOLLOWING FOUR PAGES, ARE ALL OF THE ANIMALS, BY THEIR LOT NUMBER, IN THIS SALE OF SALES.

LOT 1

FAIRLAWN K. KING
Born May 27, 1954
Owned with Flying Horse Farm.
Sire: Fairlawn H. Eastern King
Dam: Riegeldale King's Blanche (Lot 2)

LOT

3—**FAIRLAWN K. MURIEL,** E 8 times
GOLD STAR DAM. Born 12/30/46. Fresh 9/12/58. Due 8/17/59.
17203—910—10yrs—365—2x
Sire: Fairlawn H. Eastern King
Dam: Riegeldale King's Blanche (Lot 2).

4—**CALF DUE 8/17/59**
Sire: Fairlawn Peerless Actor
Dam: Fairlawn K. Muriel (Lot 3)

5—**FAIRLAWN PEER'S HOLLY,** VG
Born 3/16/49. Fresh 8/3/59.
16593—887—5yrs—365C—3x
Sire: Fairlawn Actorine's Peerless
Dam: Fairlawn K. Muriel (Lot 3)

6—**FAIRLAWN A. HOLLY**
Born 8/3/59
Sire: Fairlawn Blanche's Actor
Dam: Fairlawn Peer's Holly (Lot 5)

FULL SISTERS 7 & 8

7—**FAIRLAWN WARRIOR'S GARDENIA** (VACC.)
Born 7/27/57. Will be fresh.

8—**FAIRLAWN WARRIOR'S CARNATION** (VACC.)
Born 9/8/58.
Sire: Fairlawn K. Warrior
Dam: Fairlawn Peer's Holly (Lot 5)

9—**CALF DUE 9/3/59**
Sire: Fairlawn Blanche's Actor
Dam: Fairlawn Warrior's Gardenia (Lot 7)

10—**FAIRLAWN D. A. IVY** (VACC.)
Born 2/23/57. Due 11/3/59 to Fairlawn Blanche's Actor.
Sire: Fairlawn Daisy's Actor
Dam: Fairlawn K. Muriel (Lot 3)

FULL SISTERS 11 & 12

11—**FAIRLAWN ACTOR'S MISTLETOE,** E
Born 8/17/51. Fresh 7/21/58. Due 2/21/60 to Fairlawn K. King.
17004—888—5yrs—365—2x

12—**FAIRLAWN ACTOR'S SPRUCE,** VG (VACC.)
Born 3/26/55. Fresh 8/1/58. Due 8/25/59 to Fairlawn Blanche's Actor. 10888—593—Jr3—305—2x.
Sire: Fairlawn Peerless Actor
Dam: Fairlawn K. Muriel (Lot 3)

LOT 2

RIEGELDALE KING'S BLANCHE, VG
Born June 19, 1942. Fresh March 23, 1958. Due Oct. 26, 1959, to Fairlawn Peerless Actor. **GOLD STAR DAM.** 15244—841—5yrs—365C—3x.
Sire: Riegeldale Coronation King
Dam: Riegeldale McK. Blanche
15164—794—8yrs—365C—3x

LOT

13—**CALF DUE 8/25/59**
Sire: Fairlawn Blanche's Actor
Dam: Fairlawn Actor's Spruce (Lot 12)

14—**FAIRLAWN WARRIOR'S ASTER** (VACC.)
Born 7/21/58
Sire: Fairlawn K. Warrior
Dam: Fairlawn Actor's Mistletoe (Lot 11)

15—**FAIRLAWN PEER'S BLUEBELL** (VACC.)
Born 8/1/58
Sire: Sportsman's Earnest Peer
Dam: Fairlawn Actor's Spruce (Lot 12)

FULL SISTERS 16 & 17

16—**FAIRLAWN K. CHOICE,** VG
Born 7/11/52. Fresh 12/25/58. Bred 7/31/59 to Fairlawn Blanche's Actor. Due 5/12/60. *18801—*1017—Sr4—365—2x.

17—**FAIRLAWN K. VIOLET,** VG
Born 6/26/53. Fresh 2/15/59. Due 2/27/60 to Fairlawn Peerless Actor. 13001—744—Jr4—365—2x.
Sire: Fairlawn H. Eastern King
Dam: Riegeldale King's Blanche (Lot 2)

18—**FAIRLAWN D. A. LUXURY** (VACC.)
Born 5/23/57. Due 12/1/59 to Fairlawn Blanche's Actor.
Sire: Fairlawn Daisy's Actor
Dam: Fairlawn K. Choice (Lot 16)

19—**FAIRLAWN ACTOR'S BLANCHE** (VACC.)
Born 10/18/56. Fresh 1/30/59. Due 1/17/60 to Fairlawn K. Warrior. On test, 4890—259—Jr2—2x—143 days.
Sire: Fairlawn Peerless Actor
Dam: Riegeldale King's Blanche (Lot 2)

20—**RIEGELDALE KING'S LADYSHIP,** E
Born 7/17/43. Fresh 12/11/58. Bred 7/28/59 to Fairlawn Blanche's Actor. Due 5/9/60. 15517—859—Jr4—365C—3x.
Sire: Riegeldale Coronation King
Dam: Rockingham Ladyship, 12367—652—AA—3x

Sale Managed By **The Merryman Company,** Sparks, Md. and
The Pate Sales Co., 2064 Lawrenceville Rd., Trenton, N. J.
For Catalogs write either Sale Manager.

FAIRLAWN FARMS COMPLETE DISPERSAL

MILLIS, MASS., MONDAY, SEPTEMBER 14, 1959, 10 A. M. (E.D.S.T.)

LOT
FULL SISTERS 21 & 22

21—**FAIRLAWN ACTOR'S LUSTRE**, E
Born 1/1/50. Calved 8/1/59 with a heifer.
13539—739—Sr3—365C—3x

22—**FAIRLAWN ACTOR'S LADYSLIPPER**, VG
Born 10/13/52. Calved 7/27/59, twins, bull and heifer (they were destroyed and will not be in the sale). 11489—709—5yrs—305—2x.
Sire: Fairlawn Peerless Actor
Dam: Riegeldale King's Ladyship (Lot 20)

23—**FAIRLAWN A. LUSTRE**
Born 8/1/59
Sire: Fairlawn Blanche's Actor
Dam: Fairlawn Actor's Lustre (Lot 21)

24—**FAIRLAWN WARRIOR'S BRILLIANCE** (VACC.)
Born 7/8/58
Sire: Fairlawn K. Warrior
Dam: Fairlawn Actor's Lustre (Lot 21)

25—**FAIRLAWN S. LADY MAE** (VACC.)
Born 3/28/57. Due 8/29/59 to Fairlawn Blanche's Actor.
Sire: Fairlawn K. Steadfast
Dam: Fairlawn Actor's Ladyslipper (Lot 22)

26—**CALF DUE 8/29/59**
Sire: Fairlawn Blanche's Actor
Dam: Fairlawn S. Lady Mae (Lot 25)

27—**FAIRLAWN PRINCE'S GLEAM**, E (VACC.)
Born 11/10/54. Fresh 3/28/58. Due 11/22/59 to Fairlawn Blanche's Actor. 14039—*768—Jr3—365—2x.
Sire: Fairlawn Glory's Prince
Dam: Fairlawn K. Brilliant, VG
12850—643—Jr2—365—3x

28—**FAIRLAWN ACTOR'S AGATHA** (VACC.)
Born 1/21/58. Due 4/10/60 to Fairlawn K. King.
Sire: Fairlawn Peerless Actor
Dam: Fairlawn K. Sparkle
7609—485—Jr2—365C—2x

29—**FAIRLAWN S. LADY JANE** (VACC.)
Born 3/26/57. Fresh 6/26/59.
Sire: Fairlawn K. Steadfast
Dam: Riegeldale King's Ladyship (Lot 20)

30—**FAIRLAWN A. SLOGAN LAD** (BULL)
Born 6/26/59
Sire: Fairlawn Blanche's Actor
Dam: Fairlawn S. Lady Jane (Lot 29)

31—**FAIRLAWN ACTOR'S DAIRYBELLE**, VG
Born 6/17/52. Fresh 6/14/59.
*16223—*844—Jr4—365C—2x
Sire: Fairlawn Peerless Actor
Dam: Riegeldale Melba's Dairymaid, VG (**Gold Star Dam**)
12104—715—Sr4—365C—3x

32—**FAIRLAWN A. DAIRYBELLE**
Born 6/14/59
Sire: Fairlawn Blanche's Actor
Dam: Fairlawn Actor's Dairybelle (Lot 31)

33—**FAIRLAWN PEER'S DAIRYMAID** (VACC.)
Born 2/1/58. Bred 7/20/59 to Fairlawn Warrior's Bellboy. Due 5/1/60.
Sire: Sportsman's Earnest Peer
Dam: Fairlawn Actor's Dairybelle (Lot 31)

34—**FAIRLAWN ACTOR'S DAIRYGIRL**
Born 4/7/59
Sire: Fairlawn Peerless Actor
Dam: Fairlawn K. Milk Lass, D
13272—*720—Jr3—305—2x

LOT

35—**FAIRLAWN D. A. MIGNON** (VACC.)
Born 12/26/56. Due 8/26/59 to Fairlawn Warrior's Majesty.
Sire: Fairlawn Daisy's Actor
Dam: Fairlawn K. Milk Lass, D
13272—*720—Jr3—305—2x

36—**CALF DUE 8/26/59**
Sire: Fairlawn Warrior's Majesty
Dam: Fairlawn D. A. Mignon (Lot 35)

37—**FAIRLAWN PRINCE'S MILKMAID**, VG
Born 10/7/53. Fresh 6/24/59.
11497—674—Sr3—305—2x
Sire: Fairlawn Glory's Prince
Dam: Riegeldale Melba's Dairymaid, VG (**Gold Star Dam**)
12104—715—Sr4—365C—3x

38—**FAIRLAWN A. MILKMAID**
Born 6/24/59
Sire: Fairlawn Blanche's Actor
Dam: Fairlawn Prince's Milkmaid (Lot 37)

39—**FAIRLAWN MILKMAID'S PEER** (BULL)
Born 5/23/58
Sire: Sportsman's Earnest Peer
Dam: Fairlawn Prince's Milkmaid (Lot 37)

40—**FAIRLAWN K. MOONBEAM**, E
Born 8/13/51. Fresh 5/16/57. Due 10/21/59 to Fairlawn K. King.
14661—728—Jr3—365C—3x
Sire: Fairlawn H. Eastern King
Dam: Fairlawn Actor's Dairyqueen, VG
16035—854—Sr3—365C—3x

41—**FAIRLAWN ACTOR'S MOONGLOW**, VG (VACC).
Born 5/25/56. Fresh 10/8/58. Due 4/19/60 to Fairlawn K. King. On test, 7600—394—Jr2—2x in 247 days.
Sire: Fairlawn Peerless Actor
Dam: Fairlawn K. Moonbeam (Lot 40)

42—**FAIRLAWN PEER'S MOONDROP** (VACC.)
Born 10/8/58
Sire: Sportsman's Earnest Peer
Dam: Fairlawn Actor's Moonglow (Lot 41)

43—**FAIRLAWN S. DAIRYQUEEN** (VACC.)
Born 10/18/56. Fresh 2/12/59. Due 5/7/60 to Fairlawn Blanche's Actor. On test, 3777—200—Jr2—2x in 113 days.
Sire: Fairlawn K. Steadfast
Dam: Fairlawn Prince's Melba, E
11120—506—Jr2—365C—3x

44—**FAIRLAWN WARRIOR'S MELBA** (VACC.)
Born 2/10/59
Sire: Fairlawn K. Warrior
Dam: Fairlawn S. Dairyqueen (Lot 43)

45—**FAIRLAWN K. MEMETTE**, VG
Born 2/24/53. Fresh 2/14/59. Due 3/9/60 to Fairlawn Blanche's Actor. 13951—657—Sr4—365—2x.
Sire: Fairlawn H. Eastern King
Dam: Fairlawn Hornet's Memoir, VG
14933—762—Jr4—365C—3x

46—**FAIRLAWN ACTOR'S MEMENTO** (VACC.)
Born 9/1/56. Fresh 11/3/58. Due 9/27/59 to Fairlawn K. King. 1st Jr. Yr., 1958 Topsfield Spring Show.
Sire: Fairlawn Peerless Actor
Dam: Fairlawn K. Memette (Lot 45)

47—**FAIRLAWN WARRIOR'S MEMOIR** (VACC.)
Born 2/14/59
Sire: Fairlawn K. Warrior
Dam: Fairlawn K. Memette (Lot 45)

Sale Managed By **The Merryman Company,** Sparks, Md. and
The Pate Sales Co., 2064 Lawrenceville Rd., Trenton, N. J.
For Catalogs write either Sale Manager.

FAIRLAWN FARMS COMPLETE DISPERSAL

MILLIS, MASS., MONDAY, SEPTEMBER 14, 1959, 10 A. M. (E.D.S.T.)

LOT

48—**FAIRLAWN PRINCE'S REMEMBRANCE**, VG (VACC.)
Born 4/11/56. Fresh 9/17/58. Due 9/16/59 to Fairlawn Blanche's Actor.
Sire: Fairlawn Glory's Prince
Dam: Fairlawn Hornet's Memoir, VG
14933—762—Jr4—365C—3x

FULL SISTERS 49 & 49A

49—**FAIRLAWN WARRIOR'S MELODY** (VACC.)
Born 8/3/57. Due 2/11/60 to Fairlawn Milkmaid's Peer.
Sire: Fairlawn K. Warrior
Dam: Fairlawn Actor's Memory, VG
8986—520—Jr3—305—2x

49A—**FAIRLAWN WARRIOR'S MEMORY**
Born 7/27/59

50—**FAIRLAWN K. MARCELLA**, VG
Born 8/1/50. Fresh 2/6/58.
Due 9/21/59 to Fairlawn Blanche's Actor.
12012—714—Jr3—365—3x
Sire: Fairlawn H. Eastern King
Dam: Fairlawn Performer's Melinda, VG
9369—511—Jr2—365C—3x

51—**FAIRLAWN PEER'S MANDY** (VACC.)
Born 2/6/58. Due 3/13/60 to Fairlawn K. King.
3rd Jr. Yr., Topsfield Spring Show, 1959.
Sire: Sportsman's Earnest Peer
Dam: Fairlawn K. Marcella (Lot 50)

52—**FAIRLAWN H. COQUET**, E
Born 2/21/46. Fresh 6/18/59.
16994—861—7yrs—365C—3x
Sire: Green Meadow Hornet
Dam: Fairlawn Peerless Egrette, E
15957—802—5yrs—365—3x
Gr. Ch. Female, Fairlawn Judging School, 1949.

FULL SISTERS 53 & 54

53—**FAIRLAWN HORNET'S NANETTE** (VACC.)
Born 4/3/58

54—**FAIRLAWN HORNET'S JEANETTE**
Born 6/18/59
Sire: Fairlawn Actress' Hornet
Dam: Fairlawn H. Coquet (Lot 52)

55—**FAIRLAWN C. P. SUZETTE**, VG (VACC.)
Born 9/6/55. Fresh 5/15/59.
13063—*739—Jr2—365—2x
Sire: Fairlawn Courteous Prince
Dam: Fairlawn Actor's Marilyn, D
17026—844—Sr4—365C—3x

56—**FAIRLAWN D. A. SONNETTE** (VACC.)
Born 1/8/58. Due 2/25/60 to Fairlawn K. King.
Sire: Fairlawn Daisy's Actor
Dam: Fairlawn C. P. Suzette (Lot 55)

57—**FAIRLAWN PEER'S DONNETTE**
Born 5/15/59
Sire: Sportsman's Earnest Peer
Dam: Fairlawn C. P. Suzette (Lot 55)

FULL SISTERS 58 & 59

58—**FAIRLAWN K. LEAGRETTE**, VG
Born 6/14/50. Fresh 6/22/59.
12097—701—6yrs—344C—2x

59—**FAIRLAWN K. BARBETTE**, VG
Born 10/20/51. Fresh 5/14/57. Due 2/9/60 to Fairlawn K. King.
12913—740—5yrs—365—2x
Sire: Fairlawn H. Eastern King
Dam: Fairlawn Peerless Egrette, E
15957—802—5yrs—365—3x

60—**FAIRLAWN PEER'S GWYNETTE** (VACC.)
Born 10/24/57. Due 5/4/60 to Fairlawn Warrior's Bellboy.
2nd Sr. Yr., Topsfield Spring Show, 1959.
Sire: Sportsman's Earnest Peer
Dam: Fairlawn K. Leagrette (Lot 58)

LOT

61—**FAIRLAWN A. LEAGRETTE**
Born 6/22/59
Sire: Fairlawn Blanche's Actor
Dam: Fairlawn K. Leagrette (Lot 58)

62—**PARTRIDGE LORINDA**, VG (VACC.)
Born 7/18/53. Fresh 6/22/59.
15591—*838—Jr4—365—2x
Sire: Fairlawn K. Warrior
Dam: Hominy Hill Luella, VG
12101—710—Jr2—365—3x

63—**FAIRLAWN A. LORINDA**
Born 6/22/59
Sire: Fairlawn Blanche's Actor
Dam: Partridge Lorinda (Lot 62)

64—**PARTRIDGE DARTER**, VG (VACC.)
Born 8/21/53. Fresh 6/25/59.
14178—681—Jr4—365—2x
Sire: Fairlawn K. Warrior
Dam: Partridge C. Dapper
7084—336—Jr2—305C—3x

65—**FAIRLAWN A. CORPORAL** (BULL)
Born 6/25/59
Sire: Fairlawn Blanche's Actor
Dam: Partridge Darter (Lot 64)

66—**PARTRIDGE HAPPINESS**, D (VACC.)
Born 9/25/54. Fresh 12/16/58. Due 12/23/59 to Fairlawn Blanche's Actor. 11749—601—Jr3—HIR—305—2x.
Sire: Fairlawn K. Warrior
Dam: Carbright's Hazel, D
12638—631—Jr3—365—3x

67—**FAIRLAWN S. HAZEL** (VACC.)
Born 12/16/58
Sire: Fairlawn K. Steadfast
Dam: Partridge Happiness (Lot 66)

68—**HOMINY HILL MARIAN**, VG
Born 2/2/50. Fresh 6/22/59.
13032—733—7yrs—365—2x
Sire: Riegeldale Coronation King
Dam: Spar Hill Marigold 2d, VG
14953—727—Jr4—365C—3x

69—**FAIRLAWN HORNET'S MARIAN** (VACC.)
Born 12/19/55. Fresh 10/31/58.
Due 11/30/59 to Fairlawn Blanche's Actor.
Sire: Fairlawn Actress' Hornet
Dam: Hominy Hill Marian (Lot 68)

70—**HOMINY HILL CHAMPION FAME**, VG
Born 3/10/54. Fresh 3/19/59.
Due 4/12/60 to Fairlawn Blanche's Actor.
15320—813—Sr3—365—2x
2nd 2-year-old, Topsfield Spring Show, 1957.
Sire: Hominy Hill Champion
Dam: Hominy Hill King's Francine
11931—609—Jr2—365—3x

71—**FAIRLAWN ACTOR'S FRANCES** (VACC.)
Born 1/10/58. Due 5/11/60 to Fairlawn K. King.
Sire: Fairlawn Peerless Actor
Dam: Hominy Hill Champion Fame (Lot 70)

72—**FAIRLAWN ACTOR'S FREIDA** (VACC.)
Born 3/19/59
Sire: Fairlawn Peerless Actor
Dam: Hominy Hill Champion Fame (Lot 70)

73—**FAIRLAWN ACTOR'S DANCER**, E
Born 11/15/52. Fresh 11/6/58. Due 2/10/60 to Fairlawn Blanche's Actor. *17326—793—Sr3—365C—2x.
Sire: Fairlawn Peerless Actor
Dam: Fairlawn K. Ballerina
11426—580—Jr2—365C—3x

74—**FAIRLAWN WARRIORS BALLERINA** (VACC.)
Born 8/14/57. Due 1/31/60 to Fairlawn Blanche's Actor.
Sire: Fairlawn K. Warrior
Dam: Fairlawn Actor's Dancer (Lot 73)

Sale Managed By **The Merryman Company,** Sparks, Md. and
The Pate Sales Co., 2064 Lawrenceville Rd., Trenton, N. J.
For Catalogs write either Sale Manager.

FAIRLAWN FARMS COMPLETE DISPERSAL

MILLIS, MASS., MONDAY, SEPTEMBER 14, 1959, 10 A. M. (E.D.S.T.)

LOT

75—**FAIRLAWN PEER'S LORETTA** (VACC.)
Born 2/6/58. Due 5/9/60 to Fairlawn K. King.
Jr. Ch., Topsfield Spring Show, 1959.
Sire: Sportsman's Earnest Peer
Dam: Fairlawn C. P. Entertainer
6969—357—Jr2—223—2x

76—**FAIRLAWN K. MORNING GLORY** (VACC.)
Born 12/2/56. Due 10/16/56 to Fairlawn Warrior's Majesty.
Sire: Fairlawn H. Eastern King
Dam: Fairlawn Actor's Prima Donna, VG
12457—632—Sr4—365C—3x

77—**FAIRLAWN WARRIOR'S LUCY** (VACC.)
Born 10/18/57. Due 4/14/60 to Fairlawn Milkmaid's Peer.
Sire: Fairlawn K. Warrior
Dam: Fairlawn Actor's Prima Donna, VG
12457—632—Sr4—365C—3x

78—**FAIRLAWN ACTOR'S GAY LEADER** (BULL)
Born 11/27/58
Sire: Fairlawn Peerless Actor
Dam: Fairlawn K. Gay Laughter, D
13173—657—Jr4—365—2x

79—**FOREMOST FOOTPRINT'S QUANTITY**, VG (VACC.)
Born 3/8/47. Fresh 1/9/57. Due 9/10/59 to Fairlawn K. King.
*24209—*1127—9yrs—365—2x
Sire: Foremost Footprint
Dam: Foremost Quantity, E
Liebers' Trophy, 1952. 8 rec. av. 17236—786.

80—**FAIRLAWN ACTOR'S NOBLE GIRL** (VACC.)
Born 12/2/55. Fresh 4/15/59. Due 5/8/60 to Fairlawn K. King.
On test, 1947-79-Jr3-2x in 61 days
Sire: Fairlawn Peerless Actor
Dam: Foremost Footprint's Quantity (Lot 79)

81—**FAIRLAWN HORNET'S SUPERB** (BULL)
Born 4/15/59
Sire: Fairlawn Actress' Hornet
Dam: Fairlawn Actor's Noble Girl (Lot 80)

82—**MAPLE LAWN'S BARON DAISY**, E (VACC.)
Born 12/14/46. Fresh 7/22/57. Due 4/25/60 to Fairlawn Blanche's Actor. 17792—885—7yrs—365C—3x.
HM All-American Aged Cow, 1954.
Sire: Douglaston Baron Kenyon
Dam: Jessie's Dawn

TWINS 83 & 84

83—**FAIRLAWN WARRIOR'S PRIMROSE** (VACC.)
Born 7/22/57. Due 9/14/59 to Fairlawn Blanche's Actor.

84—**FAIRLAWN WARRIOR'S PRIMULA** (VACC.)
Born 7/22/57. Due 9/25/59 to Fairlawn Blanche's Actor.
Sire: Fairlawn K. Warrior
Dam: Maple Lawn's Baron Daisy (Lot 82)

85—**FAIRLAWN ACTOR'S PRINCESS**, VG
Born 3/30/50. Calved 8/1/59 with a heifer.
13053—659—Jr3—365—3x
Sire: Fairlawn Peerless Actor
Dam: Fairlawn H. Ismena, VG
17435—812—Jr4—365—3x

86—**FAIRLAWN WARRIOR'S DUCHESS** (VACC.)
Born 8/21/58
Sire: Fairlawn K. Warrior
Dam: Fairlawn Actor's Princess (Lot 85)

87—**FAIRLAWN A. ISMENA**
Born 8/1/59
Sire: Fairlawn Blanche's Actor
Dam: Fairlawn Actor's Princess (Lot 85)

88—**FAIRLAWN PEER'S GLORIETTA** (VACC.)
Born 2/15/58. Due 4/25/60 to Fairlawn Warrior's Bellboy.
Sire: Sportsman's Earnest Peer
Dam: Fairlawn Actor's Gloriosa
11606—588—Jr2—365C—2x

LOT

89—**FAIRLAWN WARRIOR'S STARBRIGHT** (VACC.)
Born 6/8/58
Sire: Fairlawn K. Warrior
Dam: Fairlawn Actor's Brightness, D
13615—739—Sr4—365—2x

90—**FAIRLAWN K. CROWN JEWEL**, D (VACC.)
Born 5/12/54. Fresh 4/3/59. Due 4/28/60 to Fairlawn Blanche's Actor. On test, 3755—203—Sr4—2x in 79 days.
Sire: Fairlawn H. Eastern King
Dam: Pine Manor Crown Jewel, VG
14550—833—Sr3—365C—3x

91—**FAIRLAWN J. CORONET** (VACC.)
Born 2/4/57
1st Sr. Calf, Topsfield Spring Show, 1958.
Sire: Fairlawn Actor's Jethro
Dam: Fairlawn K. Crown Jewel (Lot 90)

92—**FAIRLAWN S. P. GEM** (VACC.)
Born 10/9/58
Sire: Fairlawn K. Sailor Prince
Dam: Fairlawn Actor's Crown Gem
13190—672—Jr2—365C—3x

93—**FAIRLAWN ACTOR'S CARMEN**, VG
Born 1/29/54. Fresh 10/17/58. Due 9/16/59 to Fairlawn Blanche's Actor. 14081—660—Jr3—365—2x.
Sire: Fairlawn Peerless Actor
Dam: Fairlawn Hornet's Karena, VG
14116—620—Sr3—305C—3x

94—**FAIRLAWN CARMEN'S WARRIOR** (BULL)
Born 10/17/58
Sire: Fairlawn K. Warrior
Dam: Fairlawn Actor's Carmen (Lot 93)

95—**FAIRLAWN PRINCE'S GAYLIGHT**, VG (VACC.)
Born 7/11/55. Fresh 11/16/58. Due 4/17/60 to Fairlawn K. King.
11291—561—Jr2—365—2x
Sire: Fairlawn Glory's Prince
Dam: Fairlawn Peerless Gaylight, VG
16693—821—6yrs—365C—3x

96—**FAIRLAWN HORNET'S JOLLY** (VACC.)
Born 4/17/58
Sire: Fairlawn Actress' Hornet
Dam: Fairlawn Actor's Gay, D
12099—600—8yrs—365—3x

97—**BASQUAERIE MAJESTIC BERYL**, VG (VACC.)
Born 7/19/51. Fresh 2/24/59. Due 5/8/60 to Fairlawn Blanche's Actor. 15028—806—5yrs—365C—2x.
Sire: Basquaerie Melba's Majestic
Dam: Sun-Blest Farms Crystal, VG
18273—869—5yrs—365—3x

98—**FAIRLAWN K. CHIC**, D
Born 9/17/53. Calved 7/20/59 with a heifer.
16447—*956—Sr3—365—2x
Sire: Fairlawn H. Eastern King
Dam: Fairlawn H. Freckles, VG
17630—814—Jr4—365C—3x

99—**FAIRLAWN A. FRECKLES**
Born 7/20/59
Sire: Fairlawn Blanche's Actor
Dam: Fairlawn K. Chic (Lot 98)

100—**FAIRLAWN PEER'S HELENA** (VACC.)
Born 8/6/58
Sire: Sportsman's Earnest Peer
Dam: Fairlawn K. Chic (Lot 98)

101—**LOCUST GROVE M. JILL**, E (VACC.)
Born 2/10/55. Fresh 11/23/58. Due 5/15/60 to Fairlawn Blanche's Actor. 11565—549—Sr2—365—2x.
Sire: Locust Grove Melody Master
Dam: Locust Grove I. Julie
7821—353—Jr2—297C—2x

102—**FAIRLAWN D. A. JULIE** (VACC.)
Born 9/14/57. Due 2/5/60 to Fairlawn K. King.
1st Sr-Yr., Res. Jr. Ch., Topsfield Spring Show, 1959.
Sire: Fairlawn Daisy's Actor
Dam: Locust Grove M. Jill (Lot 101)

Sale Managed By **The Merryman Company,** Sparks, Md. and
The Pate Sales Co., 2064 Lawrenceville Road, Trenton, N. J.
For Catalogs write either Sale Manager.

FAIRLAWN FARMS COMPLETE DISPERSAL

MILLIS, MASS., MONDAY, SEPTEMBER 14, 1959, 10 A. M. (E.D.S.T.)

LOT 120

FAIRLAWN WARRIOR'S BELLBOY

LOT 113

FAIRLAWN KING'S LINA

LOT

103—**FAIRLAWN WARRIOR'S JULIA** (VACC.)
Born 11/23/58
Sire: Fairlawn K. Warrior
Dam: Locust Grove M. Jill (Lot 101)

104—**GOLDEN PRESTO'S PREMIER**, D (VACC.)
Born 8/19/44. Fresh 4/22/58. Due 10/20/59 to Fairlawn K. King.
16015—797—5yrs—365—2x
Sire: Glenburnie Golden Presto
Dam: May Honour Premier
8617—479—Jr2—365—2x

105—**FAIRLAWN EVANGELINE** (VACC.)
Born 12/6/56. Due 8/17/59 to Fairlawn Warrior's Majesty.
Sire: Pine Hill Airmail
Dam: Golden Presto's Premier (Lot 104)

106—**PINE HILL PEERLESS PAMELA**, VG (VACC.)
Born 10/14/51. Fresh 2/3/58. Due 8/25/59 to Fairlawn Blanche's Actor. *19492—*1112—5yrs—365C—2x.
Sire: Sportsman's Earnest Peer
Dam: Golden Presto's Premier (Lot 104)

107—**FAIRLAWN PEER'S PREMIER** (VACC.)
Born 4/22/58. Due 4/14/60 to Fairlawn Warrior's Bellboy.
Sire: Sportsman's Earnest Peer
Dam: Golden Presto's Premier (Lot 104)

108—**CALF DUE 8/25/59**
Sire: Fairlawn Blanche's Actor
Dam: Pine Hill Peerless Pamela (Lot 106)

109—**FAIRLAWN PENELOPE** (VACC.)
Born 12/7/56. Due 8/18/59 to Fairlawn Warrior's Majesty.
Sire: Pine Hill Airmail
Dam: Pine Hill Peerless Pamela (Lot 106)

110—**PINE HILL PEERLESS ROSIE**, VG (VACC.)
Born 3/10/52. Fresh 9/30/58. Due 5/8/60 to Fairlawn K. King.
10986—609—Sr4—305C—2x
Sire: Sportsman's Earnest Peer
Dam: Lottie's Princess Anne Rose, D
13162—657—Jr2—365—2x

FULL SISTERS 111 & 112

111—**FAIRLAWN WARRIOR'S LOTTIE** (VACC.)
Born 10/5/57. Due 1/25/60 to Fairlawn Blanche's Actor.
Sire: Fairlawn K. Warrior
Dam: Pine Hill Peerless Rosie (Lot 110)

LOT

112—**FAIRLAWN WARRIOR'S ROSIE** (VACC.)
Born 9/30/58
1st Calf, Topsfield Spring Show, 1959.
Sire: Fairlawn K. Warrior
Dam: Pine Hill Peerless Rosie (Lot 110)

113—**FAIRLAWN KING'S LINA** (VACC.)
Born 4/23/56. Fresh 10/29/58. Due 10/25/59 to Fairlawn Blanche's Actor. On test, 7305—413—Sr2—2x in 236 days. 1st 3 Yrs., Topsfield Spring Show, 1959.
Sire: Fairlawn K. King
Dam: Fairlawn Actor's Linaria, E
16277—903—Sr4—365C—3x

114—**FAIRLAWN PEER'S LANA** (VACC.)
Born 10/29/58
2nd Calf, Topsfield Spring Show, 1959.
Sire: Sportsman's Earnest Peer
Dam: Fairlawn King's Lina (Lot 113)

FULL SISTERS 115 & 116

115—**GLENGERAN FORTUNES CHLOE**, VG (VACC.)
Born 12/15/55. Fresh 8/16/58. Due 8/19/59 to Fairlawn Blanche's Actor. 11838—538—Sr2—305—2x.

116—**GLENGERAN FORTUNES CHLOETTA** (VACC.)
Born 1/16/57. Due 4/27/60 to Fairlawn Milkmaid's Peer.
Sire: Fairlawn K. Fortune
Dam: Glengeran Leader's Chloe
20612—994—6yrs—365—3x

117—**FAIRLAWN VALOR'S CLEO** (VACC.)
Born 8/16/58
Sire: Fairlawn Actor's Royal Valor
Dam: Glengeran Fortune's Chloe (Lot 115)

118—**CALF DUE 8/19/59**
Sire: Fairlawn Blanche's Actor
Dam: Glengeran Fortunes Chloe (Lot 115)

119—**GLENGERAN DAYLO'S BELLE**, E (VACC.)
Born 9/22/54. Fresh 9/13/58.
Due 4/22/60 to Fairlawn K. King.
12025—*649—Sr2—305—2x
Sire: Fairlawn Actor's Daylo
Dam: Glengeran Leader's Belle, E
16682—763—8yrs—HIR—365—2x

120—**FAIRLAWN WARRIOR'S BELLBOY** (BULL)
Born 9/13/58
Sire: Fairlawn K. Warrior
Dam: Glengeran Daylo's Belle (Lot 119)

Sale Managed By **The Merryman Company,** Sparks, Md. and
The Pate Sales Co., 2064 Lawrenceville Rd., Trenton, N. J.
For Catalogs write either Sale Manager.

CASTLE BROOK FARM

THE HOME OF THREE OF A KIND THAT ARE STRONG ENOUGH
TO CHALLENGE THEIR EQUAL IN ANY HERD OF THE BREED.

FORTUNE

FAIRLAWN K. FORTUNE
Sire: **Fairlawn H. Eastern King**
Gold Star Sire
Dam: **Fairlawn Actor's Linaria**, E
16277—903—Sr4—365—3x

LEADER—GOLD STAR

FAIRLAWN ACTOR'S LEADER
Sire: **Fairlawn Peerless Actor**
Gold Star Sire
Dam: **Fairlawn K. Gay Levity**, E
17244—845—7yrs—365—3x

KING

CASTLE BROOK PEARLETTE KING
Sire: **Franchester King's Hornet**
Dam: **Adohr Beau's Pearlette**, VG
14125—760—Jr4—365—3x

He's **KING** At Castle Brook And We Like Both He And His Daughters More Every Day

Castle Brook Pearlette King

8 tested daughters, 2 over 700, 5 over 600, 7 over 500 lbs. fat, one a Class Leader in fat, 6th place, see below.

Dam: **Adohr Beau's Pearlette**
Very Good '50 '56
12336—605—Jr2—365—3x, 14125—760—Jr4—365—3x
Sold for $4,000 in 1953.

Sire: **Franchester King's Hornet**
A son of Franchester Kella's King, out of Gay Levity (below).

His Maternal Granddam

ADOHR ELDOR PEARLETTE
Excellent 5 times
4 records including
15524—737—8yrs—365C—3x
Sold for $23,000 in 1950.
14 times Sr. & Gr. Ch., from 1946 to 1953.

His Paternal Granddam

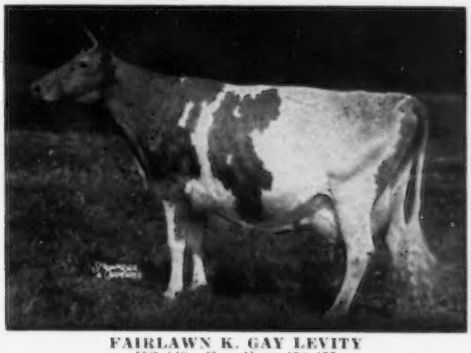

FAIRLAWN K. GAY LEVITY
VG '49—Excellent '50 '55
14978—730—Jr4—365C—3x, 17244—845—7yrs—365—3x
Dam of Fairlawn Actor's Leader, Gold Star, in our herd.

A Couple of Typical King Daughters

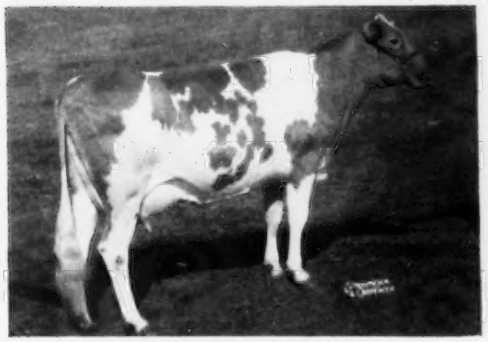

CASTLE BROOK KING'S LYDIA
11694—*694—Sr2—305—3x
Class Leader 6th place in fat

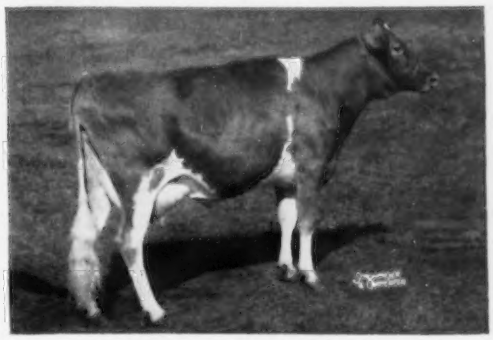

CASTLE BROOK KING'S PAT
15657—753—Jr2—365—3x
On retest with 4743—251—Sr3—2x in 87 days.

KING is siring the type everyone likes. We have a few real good sons of his for sale out of high record dams.

VISITORS ALWAYS WELCOME

HERD ACCREDITED—CERTIFIED AND VACCINATED

Castle Brook Farm is on Colts Neck Road, Freehold, N. J. Tel. Freehold 8-2307

FRANK GUMINA, Owner A. J. BRUNO, Manager

★ The 20th Annual Oklahoma Consignment Sale ★

Friday, September 4, 1959 — At Ponca City, Oklahoma

41 HEAD 2 BULLS — 19 COWS — 19 BRED HEIFERS, MOSTLY FRESH OR DUE NEAR SALE TIME — 1 OPEN HEIFER

THE CONSIGNORS TO DATE ARE:

Tom Cooper Farms
Ardmore, Okla.
(4 Head)

Duran Guernsey Farm
Brighton, Mo.
(1 Head)

Geurkink's Guernsey Farm
Ardmore, Okla.
(1 Head)

Foremost Guernseys
Columbia, Mo.
(2 Head)

Glen M. Handcock
Bois D'Arc, Mo.
(1 Head)

Gaylord Guernsey Farms
Oklahoma City, Okla.
(3 Head)

Gonterman's Guernsey Farm
Ponca City, Okla.
(3 Head)

Harden Guernsey Farm
Kildare, Okla.
(1 Head)

T. M. Hershberger
Broken Arrow, Okla.
(1 Head)

Don Johnston
Jasper, Mo.
(1 Head)

Nixon's Guernsey Farm
Springfield, Mo.
(2 Head)

Bluff View Farm
Dallas, Texas
(3 Head)

Winamere Guernsey Farm
Springfield, Mo.
(2 Head)

McKown Farm
Ardmore, Okla.
(2 Head)

Mungle's Guernsey Farm
Atoka, Okla.
(3 Head)

Oklahoma State University
Stillwater, Okla.
(2 Head)

John Potts Farm
Norman, Okla.
(2 Head)

Pre-Eminent Guernsey Farm
Gallatin, Mo.
(4 Head)

Lily Lane Guernsey Farm
Oklahoma City, Okla.
(2 Head)

Red Hill Farm
Hitchcock, Okla.
(1 Head)

THE ANIMALS THAT MAKE UP THE PEDIGREES OF THESE CONSIGNMENTS REPRESENT SOME OF THE BEST BLOODLINES OF THE BREED — GOLD STAR DAMS AND GOLD STAR SIRES.

SEND FOR A SALE CATALOG AND LOOK FOR THESE GREAT ANIMALS

GOLD ★ DAM

Douglaston Lady Augusta
Excellent '47 '48
12106—607—Jr3—365—3x
4 Excellent daughters av. 14491—719. Her son, McDonald Farms Augusta's Ideal, GOLD STAR.

LUSHACRES HERMES' QUEST
Excellent
Highest classified cow of the breed (95.0).
17529—*1104—Jr4—365C—3x

McDONALD FARMS INGABELL
Excellent
15763—931—9yrs—365—3x

SUPERB'S FAITHFUL
19678—*1077—6yrs—365C—3x
10 rec. av. 15641 M — 810 F

FAIRLAWN K. GLORY
Excellent
17244—815—Jr4—365C—3x

CLARA BELL OF LONE PINE
5 rec. av. 16225 M — 860 F

FLYING HORSE MELODY MASTER

FRITZLYN JEANETTE'S FLASH

MULHOCAWAY BEAUTY BUTTERFAT ★

WILGORLAN FARMS SATURN

GOLD ★ DAM

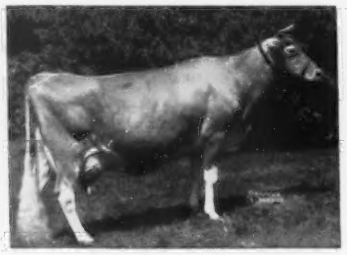

Flying Horse Royal Rose
Very Good '48
15059—853—Jr2—365C—3x
22558—1154—5yrs—365C—3x
Dam of Flying Horse General Rose, $9,500. 19720—1041—Sr4—365C—3x.

BRIGHT LAD'S ACTRESS
Excellent
19146—980—Jr4—365—3x

RIEGELDALE KING'S BLANCHE
Very Good
GOLD STAR dam
15294—841—5yrs—365C—3x

CATAMOUNT MELODY
Excellent
14047—848—AA—3x

WILGORLAN FARMS SUCCESS
Excellent
14582—846—10yrs—HIR—365—2x

IDEAL'S L.D.'S TRIXIE
*23141—*1313—6yrs—365—3x
22255—*1235—8yrs—365—3x

IDEAL'S BEACON

McDONALD FARMS PREDICTION

FLYING HORSE ROYAL PIPER

FAIRLAWN H. EASTERN KING ★

GOLD ★ DAM

Fairlawn Peerless Ermine
Very Good 3 times
17855—893—8yrs—365—3x
16892——838—10yrs—365—2x
Dam of Fairlawn K. Glory and GOLD STAR sire, Nyala Ermine's Bonanza.

MAX'S JARDIS OF SARTARTIA
Excellent
16434—812—5yrs—365C—3x

ALFALFA FARM PRIMROSE
Excellent
*17564—1083—Sr4—365C—3x

FOREMOST QUANTITY
Excellent
8 rec. av. 17263 M — 786 F

GAYHEAD'S IN-FANTA
Very Good
13641—820—7yrs—365—3x

LAUREL MILLS ESTAFETTE
Excellent
13933—737—7yrs—365—2x

FOREMOST FOOTPRINT

GARDENVILLE CORONATION KING

FAIRLAWN PEERLESS ACTOR ★

FOREMOST J. C.

Don't Miss This Top Sale If You Want Top Animals For Your Herd

SALE MANAGED BY THE OKLAHOMA GUERNSEY BREEDERS ASSOCIATION

For Catalogs Write: E. R. Berousek, Dairy Dept., Oklahoma State University, Stillwater, Oklahoma

ANNOUNCING

27th Indiana State Fall Sale

Saturday, Sept. 26, 1959, 1:00 P. M., C.D.T.

4-H Fairgrounds, Lebanon, Indiana
John Merryman, Auctioneer

Five Outstanding Herd Sire Prospects From

Hominy Hill Farms
Colts Neck, N. J.

Normandy Farm
New Augusta, Ind.

Yellow Creek Meadow Farm
Goshen, Ind.

McDonald Farms
Cortland, N. Y.

Mulhocaway Farm
Clinton, N. J.

Females Selected From The Following Herds

Virgil Weaver
Villa Crest Farm
Goshen, Ind.

Normandy Farm
New Augusta, Ind.

Levi Hochstetler
U. Creek Meads Farm
Nappanee, Ind.

John Krauter
Lee-Kra Farm
New Paris, Ind.

Russell J. Wenger
Valley Set Farm
Goshen, Ind.

L. B. Wescott
Mulhocaway Farm
Clinton, N. J.

Everett J. Eby
Lookwell Farms
Elkhart, Ind.

Germann Bros.
Bo-Ray Farm
Bremen, Ind.

Dan Stutzman
Dalomas Farm
Lagrange, Ind.

Hominy Hill Farms
Colts Neck, N. J.

William Schrock
Cloverleaf Farm
Goshen, Ind.

McDonald Farms
Cortland, N. Y.

Darius Kingen & Son
Kingendale Guernsey Farm
Muncie, Ind.

Greystone Farm
Auburn, N. Y.

Oscar R. Weaver
Yellow Creek Meadow Farm
Goshen, Ind.

Woodacres Farm
Princeton, N. J.

Otis P. Ritchie
Ritchiedale Farm
Gaston, Ind.

Hanover Hill Farms
Yorktown Heights, N. Y.

Fred Mithoefer
Fritzendale Guernsey Farms
Indianapolis, Ind.

Golden Harvest Farm
Bridgewater, Conn.

C. C. Cochard
Hoosier Heart Farm
Greenfield, Ind.

Deep Lake Farm
Lakeville, Conn.

John Toll
New Palestine, Ind.

Applebrook Farms
West Chester, Pa.

Fred Duff
"Duffields"
Lebanon, Ind.

Leroy Gierhart
Maple Lawn Farm
Bryant, Ind.

Dr. M. L. Weldy
Maurana Farm
Goshen, Ind.

Walter L. Young & Son
Grain Meadow Farm
Greentown, Ind.

C. L. Jenkins & Julius Moy
Golden Hills Farm
Peru, Ind.

Dr. R. A. Craig
Leafy Lane Farm
Kokomo, Ind.

Howard Metzger & Sons
Metzger Farm
Claypool, Ind.

H. O. Stouder
Fawn Isle Farm
South Whitley, Ind.

Metzger Bros.
South View Farm
South Whitley, Ind.

Erwin K. Wetzel
White Lick Farm
Mooresville, Ind.

Cecil Bosstick
Rose Hill Farm
Rosedale, Ind.

Donald Steed
Portland, Ind.

Some selections still being made at press time.

See the Sept. 7 issue of the Guernsey Breeders' Journal for complete details.

MAKE PLANS NOW TO ATTEND THIS QUALITY SALE.

Sale Managed By INDIANA GUERNSEY BREEDERS' ASSOCIATION, INC. For Catalogs Write
Robert E. Jones, Sec., 412 Robertson Bldg., Lafayette, Indiana

Cloverland FARMS DAIRY, INC.

King's Valorous — Our New Junior Sire — A Rose King son out of an Excellent daughter of Valleywood Valiant Hero.

Golden Harvest King's Valorous

Born May 6, 1958

Maternal brother to Golden Harvest Supreme, herd sire at Golden Harvest Farm, whose first daughters are now on test and making very creditable records.

His Sire

Gardenville Rose King
Sold for $50,000 in 1950. Highest priced bull at public auction. 10 sons sold for $20,500. 47 daus. av. 9808—512 (M.E.—305—2x), 24 classified av. 83.7%.

His Dam

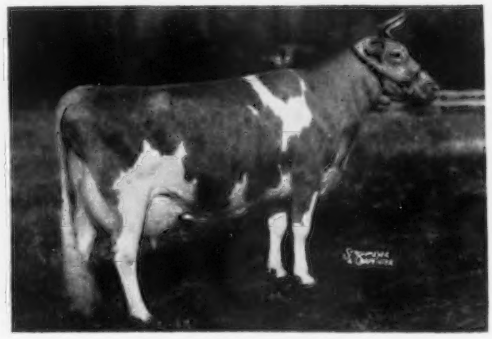

Boulder Bridge Vesta
VG '50—Excellent '57
7 records include 10835—506—Jr2—365—3x, 16404—825—7yrs—365C—3x, 19404—928—8yrs—HIR—365—3x.
A son sold for $5,000 to Badger Breeders Cooperative, Shawano, Wis.

His Maternal Sister

Golden Harvest C. Vesta
VG '58
9689—536—Jr2—HIR—365—2x
2nd 2 Yrs. (In Milk), Conn., 1958.

His Paternal Sister

Golden Harvest Rose Betty
Excellent '57 '58
14481—750—Jr2—365C—3x
*13205—*649—Jr3—HIR—297—3x
Class Leader 4th in milk, 5th in fat

Valorous will be given every opportunity in our herd and his sons will soon be for sale.

VISITORS WELCOME

PHOENIX, MD.

MARION G. CARTER, Farm Manager — MAYNARD C. KEMP, President

WHAT THE COWS ARE DOING

OFFICIAL ADVANCED REGISTER RECORDS

The records of cows in a herd owned by individuals other than the herd owner are published under the herd owner. It is impossible to publish them separately.

OWNER AND RECORD	Age	Days In Milk	Lbs. Milk	Lbs. B. Fat
ANDRICK, JULIA RHODES & WHISSEN, CLARENCE, MR. & MRS., BROADVIEW FARMS, BROADWAY, VA.				
Broadviews Irma	2-1	305-2X	7582	438
s. McDonald Farms Pre Kelvin		d. Court Manor Emily		
BELMONT VIEW FARMS, INCORPORATED, FRANKLIN, N. C.				
Belmont View Hardwick Danice	3-10	265-2X	6578	268
s. Grand View Daisy's Hardwick		d. Belmont View Bonwick's Danice		
Belmont View Valors Becky	2-5	305-2X	7361	335
s. Grand View B. Predictors Valor		d. Belmont View Primer Becky		
Belmont View Maxs Duchess	2-3	365-2X	11367	548
s. Pee Dee Master Max		d. Belmont View Fashion's Duchess		
Belmont View Maxs Cally	2-1	305-2X	6857	327
s. Pee Dee Master Max		d. Belmont View Brilliant's Cally		
Wyolina Nobles Joyce	2-2	305-2X	7031	321
s. Clear Spring's Leader's Noble		d. Verne Dale Bruno's Joanna		
Belmont View Maxs Dollette	2-0	305-2X	4909	260
s. Pee Dee Master Max		d. Belmont View Gazer Dolly		
CONOVER, CLIFFORD L., MR. & MRS., CONOVER'S HIGHTSTOWN GUERNSEY DAIRY, HIGHTSTOWN, N. J.				
Fairlawn Performers Laurie	11-11	305-3X	9425	444
s. Fairlawn Memoir's Performer		d. Fairlawn H. Idalade		
Conovers Majestic Lorelei	2-5	365-3X	11708	651
s. Riegeldale Melba's Majestic		d. Leeside Atlantic Lorelei		
Conovers Majestic Belle	2-4	365-3X	11924	665
s. Riegeldale Melba's Majestic		d. Lad's Belle of Mercer		
Conovers Ben Wilna	2-3	365-3X	12645	718
s. Conover's Melba Ben		d. Conover's Steadfast Wilna		
CUNNINGHAM, ALAN, MRS., MILLBORN FARM, MILLIS, MASS.				
Millborn Lucinda	6-11	305-2X	11544	571
s. Sterlingold Lord Lydon		d. Millborn Buttercup		
Millborn Ladysmaid	3-6	305-2X	13865	646
s. Sterlingold Lord Lydon		d. Millborn Milkmaid		
Millborn Holliette	2-6	305-2X	7949	415
s. LushAcres Boswell's Hornet		d. Millborn Lunette		
DUNWALKE FARM, FAR HILLS, N. J.				
Dunwalke Desirer	9-3	365-2X	16364	827
s. Hominy Hill Rex		d. Dunwalke Governess's Daughter		
Dunwalke N K Gleem	6-1	365-2X	13872	792
s. Coldspring's Beauty Noble King		d. Rycklaver Radiant Actress		
Dunwalke Glitters Beauty	2-4	305-2X	9643	588
s. Mulhocaway Beauty Butterfat		d. Dunwalke B. V. Glitter		
GEORGE, MARCIA E. & STEPHEN, EDITH F. G., LYNBROOK FARM, SOUTHBORO, MASS.				
Lynbrook M B W Amy	4-7	305-2X	9069	412
s. Mulhocaway Butterfat Wisdom		d. Lynbrook Royal Anna		
HASELTON, T. STIN, LAKE VIEW DAIRY FARM, EUSTIS, FLA.				
LaViDa Brico Marice	2-9	365-2X	8585	420
s. LaViDa Bright Commander		d. LaViDa Romax Marice		
HENSLEE, EDWARD B., ESTATE, HENSLEE FARMS, ARLINGTON HEIGHTS, ILL.				
Henslee Farms V Vada	2-7	365-2X	11267	567
s. Henslee Farms Galahads Virgel		d. Le Clarin Vada		
Henslee Farms O Nana	2-4	365-2X	11012	563
s. Welcome In Clara's Oberland		d. Henslee Farms K. Naomi		
Henslee Farms O. Veronica	2-0	365-2X	9946	513
s. Welcome In Clara's Oberland		d. Virtue of Aldarra		
HOMINY HILL FARMS DIVISION, PLEASANT FARMS DAIRY, INCORPORATED, FREEHOLD, N. J.				
Hominy Hill R K Louise	2-9	365-3X	11621	556
s. Hominy Hill Rose King		d. Hominy Hill Lois		
McCLELLAND, W. T. & SON, SHAMROCK GUERNSEY FARM, TUCSON, ARIZ.				
Ideals Beacons Stardust	4-6	305-2X	8458	368
s. Ideal's Beacon		d. Ideal's Dairy Boy's Starlight		
Golden Harvest C Bee	2-7	305-2X	8280	414
s. Nyala Supreme Commander		d. Maple Lane Frolic's Queen Bee		
MOORE, PAUL, MR. & MRS., HOLLOW HILL FARM, CONVENT, N. J.				
Convents Bonjour	3-9	365-2X	8906	505
s. McDonald Farms Noble Parson		d. Convent's Bianca		
Convents Bali	3-5	365-2X	10551	621
s. Convent's Lucifer		d. Convent's Ballerina		
NORTH FARM, BRISTOL, R. I.				
Ideals G. S. Susie	8-6	365-2X	19490	1080
s. Gardenville Supreme		d. Ideal's Noranda's Susie		
Ideals Superiors Odetta	7-6	365-2X	18793	959
s. Ideal's Superior		d. Ideal's Marshall's Orpha		
Northern Conrads Loyalty	3-6	365-2X	12695	669
s. Riegeldale Emory's Conrad		d. High Mowing Governor's Loyalty		
Ideals Admirals Honey	4-10	365-2X	16592	865
s. Ideal's Admiral		d. Ideal's Beacon's Honey		
OWEN, K. D., INDIAN MOUND FARM, NEW HARMONY, IND.				
Indian Mound Noble Gem	4-8	220-2X	4602	219
s. Quail Roost Noble Maximus		d. Levity's Lovely Griselda		
PACK, GEORGE T., LAUXMONT FARMS, WRIGHTSVILLE, PA.				
Burkeville Emorys Elna	5-5	305-3X	15873	739
s. McDonald Farms Steadfast Emory		d. Miniborya A. Elna		
RUSCHMANN, HENRY F., MEADOWBROOK FARM, BERNARDSVILLE, N. J.				
Meadowbrook Magnet Mona	3-7	305-2X	7079	393
s. Woodbine's Daughter's Magnet		d. Goldicia of Meadowbrook		
Meadowbrook Magnet Dinah	3-7	305-2X	8532	457
s. Woodbine's Daughter's Magnet		d. Meadowbrook Jerda		
Meadowbrook Magnet Nanette	3-5	305-2X	7410	371
s. Woodbine's Daughter's Magnet		d. Meadowbrook Peerless Ina		
ZWEEGMAN BORTHERS, ROZELYN GUERNSEY FARM, LYNDEN, WASH.				
Rozelyn Eldee Melody	8-1	365-2X	14442	760
s. Langwater Dominic		d. Rozelyn Lee Marcella		
Rozelyn Eldee Mayblossom	5-11	365-2X	13880	649
s. Langwater Dominic		d. Rozelyn Mary May		
Rozelyn S. H. Hermosa	4-9	305-2X	9114	400
s. Langwater Supreme Hero		d. Rozelyn Eldee Hermina		
Rozelyn S. H. Janice	3-9	365-2X	12668	589
s. Langwater Supreme Hero		d. Rozelyn Eldee Janice		
Rozelyn S. H. Melbeth	3-7	365-2X	13326	670
s. Langwater Supreme Hero		d. Rozelyn Lee Marcella		
Rozelyn Lucky Blanche	2-8	305-2X	8498	424
s. Delphi Dell Lilly's Lucky		d. Rozelyn Eldee Blanche		

WHAT THE COWS ARE DOING

OFFICIAL HERD IMPROVEMENT RECORDS

HIR records must equal or exceed 431 pounds of butterfat on a mature equivalent 305-2X basis in order to be published in the Guernsey Breeders' Journal. The records of cows in a herd owned by individuals other than the herd owner are published under the herd owner. It is impossible to publish them separately.

OWNER AND RECORD	Age	Days In Milk	ACTUAL RECORD Lbs. Milk	Lbs. B. Fat
ALABAMA				
ST. BERNARD COLLEGE, PLACID OAKS FARMS, SAINT BERNARD				
Louella of St. Bernard	6-11	305-2X	9776	437
s. Sky Brook Rose Prince's Edward		d. Narator's Louella		
Placid Oaks B. Scholastica	5-2	365-2X	12814	614
s. Foremost St. Bernard		d. Mary Jay of Mt. Meadow		
Placid Oaks Susan	3-3	365-2X	13179	553
s. Foremost Missourian		d. Foremost Affable		
ARIZONA				
RASKOB, J. J., JR., NIHIGHAN FARM, TUCSON				
Ideals Victory Ethel	3-11	305-2X	9912	522
s. Ideal's Victory		d. Ideal's Marshall's Ethel		
ARKANSAS				
WEBB, ED & PAULINE, WEBB'S GUERNSEY FARM, ROGERS				
Glamour Beauty Spot	4-8	305-2X	9009	449
s. St. Albans Glamour Faith's Lad		d. Clark's Grandee Beauty Spot		
CALIFORNIA				
ANDRESEN, J. C., ROLINDA FARM, FRESNO				
Cremeshur Iris Ivy	4-10	305-2X	8706	499
s. Western Glow Man O'War		d. Tuolumne Peer's Iris		
Welch Farms Hi Desma	3-6	305-2X	9409	479
s. Happyholme High King		d. Welch Farms Goldie's Deborah		
Hazelwood Majestys Coquette	2-11	305-2X	7162	398
s. Happyholme Majesty's Crown		d. Happyholme Crown Colette		
CLEVER, GEORGE H., CLEVERLANDS, TRACY				
Cleverlands Curtiss Eunice	5-8	305-2X	9740	467
s. Cleverlands Noble Curtiss		d. Cleverlands Rocket's Yvonne		
Clevelands Emblems Smiles	3-3	305-2X	12206	661
s. Yellow Creek King's Emblem		d. Ellwood Jack's Susan		

Regular Registration, Like Continuous Testing, Makes Your Guernseys Worth More . . .

Cleverlands Emblems Simonne	3-0	305-2X	8728	409
s. Yellow Creek King's Emblem		d. Cleverlands Simona O'War		
Cleverlands Proud Boys Rosima	2-2	303-2X	9248	515
s. Nyala Prince's Proud Boy		d. Cleverlands Mistress Rosemary		
Cleverlands Glamours Promise	2-2	305-2X	8242	387
s. Cleverlands Ambler's Glamour		d. Cleverlands Bishop's Peralta		
FRESNO STATE COLLEGE, FRESNO				
Fresno Cavaliers Mickey	5-2	305-2X	11019	493
s. Cameo Developer's Cavalier		d. Cameo Mickey		
KERN COUNTY UNION HIGH SCHOOL, BAKERSFIELD				
Kenholmes Noble Imprint	9-5	305-2X	10374	451
s. Far West Challenger		d. Kenholme's Melvin's Imprint		
Kerndale Phillipas Bell	5-11	305-2X	9948	469
s. Kid Bowling		d. Happyholme A. M. R. Phillipa		

COLORADO

RUSSELL, CARL, CARL-ANNA FARM, KEENESBURG				
Carl Anna Farm Select Quality	3-10	365-2X	9052	479
s. Meadow Lodge Climax's Select		d. Carl-Anna Farms Queen		
Carl Anna Farm Monarks Elois	2-2	365-2X	9787	468
s. Yellow Creek Supreme Monark		d. Carl-Anna Farm MLJ Elsa		
Carl Anna Farm Monarks Clara	2-3	305-2X	9309	439
s. Yellow Creek Supreme Monark		d. Carl-Anna Farm MLJ Cora		
Carl Anna Farm Monarks Betty	2-0	365-2X	10184	495
s. Yellow Creek Supreme Monark		d. Valiant Actor's Beatrice		

CONNECTICUT

BERNHARD, EUNICE, BREN BERN FARM, STEPNEY				
Lauxmont Diamond Lil	3-3	365-2X	13097	618
s. Fairlawn Actor's Lauxmont		d. Apollo's Golden Hebe		
Idacrest B. Arlene	1-11	305-2X	8852	482
s. Nyala Ermine's Bonanza		d. Idacrest T. Artist		
FAULKNER, F. SHEFFIELD, GOLDEN HERD FARM, WILTON				
Magyars Phoebe Rose	7-0	305-2X	9744	475
s. Rosewald Merry Lad		d. Morrissey Farms Della		
LARKIN, HOWARD T., BEDLAM FARM, MIDDLEBURY				
Lads Pride of Meadow Lake	9-5	240-2X	9541	554
s. Basquerie Levity's Lad		d. Jason's Pride		
Deep Lake Keepsake	6-10	183-2X	7842	363
s. McDonald Farms Steadfast Nebo		d. Rosewald Darius' Beauty Girl		
Partridge Bill Willy	5-4	305-2X	7330	458
s. Fairlawn K. Warrior		d. Partridge C. Blue-bill		
Partridge Astilbe	4-5	305-2X	9562	440
s. Fairlawn K. Warrior		d. Wilgorlan Farms Astor		
Bedlam Fanny	3-7	283-2X	11011	504
s. Great Elm Phil's Buoyant		d. Eolia Fascination		
Bedlam Grace	3-8	238-2X	8869	420
s. Wheeler Acres Pharaoh		d. Barbian Legra		
Partridge C P Jasmine	3-5	305-2X	11669	519
s. Partridge Coronation Prince		d. Partridge Peerless Jingle Bell		
Bedlam Coquette	2-1	305-2X	8967	469
s. Hominy Hill King's Paragon		d. Haddon's M. Crystal		
River Drive Honeydew	5-7	275-2X	11342	570
s. Sterlingold Mariner		d. Mt. Crotched Nana		
WEINGART, HERMAN R., SR., LEBANON				
Greenridge Nolans Marcia	3-7	290-2X	8312	445
s. Broad Hill P Nolan		d. Eight Bells Hollirose WTIC		

DELAWARE

ZEITLER FARMS, INCORPORATED, NEWARK				
Zeitler Champions Cathrine	5-0	305-2X	8450	443
s. Foremost Faithful's Champion		d. Meadowbrook Cathrine		
Zeitler Ambassador Sister Pine	3-4	305-2X	7781	428
s. Hominy Hill Ambassador		d. Zeitler's Desert Pine		
Zeitler Cardinals Aida	3-1	305-2X	8723	429
s. Monterey Cardinal		d. Zeitler's Desert Aida		
Zeitler Pine Lad Lass	2-6	305-2X	6742	386
s. Zeitler Ambassador's Pine Lad		d. Zeitler Actor's Lassie		

FLORIDA

DINSMORE DAIRY COMPANY, DINSMORE				
Dinsmore Mayroyal Galetea	3-6	305-2X	9023	401
s. Foremost May Royalty		d. Dinsmore Jury Galeta		
WARD, CARROLL L., JR., LAY LAINE GUERNSEY FARM, GOLDENROD				
Cupids Supreme Celia	8-4	305-2X	11384	494
s. Brays Island Bon-Ton's Supreme		d. Kitty's Knight's Cupid		
Ellerslie Phils Julia	6-3	365-2X	11065	527
s. Klondike Philmost		d. Sheppard Farm's Julia 2d		
Lay Laine Teddys Beulah	3-8	299-2X	8335	404
s. Lakemont Victor's Teddy		d. Cupid's Supreme Christine		
Meadow Lodge Miss G Tartha	3-3	357-2X	10344	464
s. Flying Horse Maestro		d. Meadow Lodge Gay Tartha		
Lay Laine Virginians Cecile	3-6	305-2X	9456	471
s. Lakemont Victor's Virginian		d. Lakemont Prince's Gerda		
Lay Laine Highness Surprise	3-1	305-2X	9026	406
s. Brays Island Royal Highness		d. Supreme B-Cup's Ideal		
Lay Laine Virginians Josie	2-8	305-2X	8071	420
s. Lakemont Victor's Virginian		d. Edisto Farms P. Consort		
Lay Laine Virginians Kate	2-7	305-2X	7308	391
s. Lakemont Victor's Virginian		d. Lakemont Steadfast Ellen		
Monterey L Merry Lass	2-5	305-2X	8068	384
s. Monterey K. Lordship		d. Monterey Merrymaker		
Laddies Trixie of Lay Laine	2-3	305-2X	7379	373
s. Lay Laine Klimax's Laddie		d. Brays Island Hardwick's Amity		

GEORGIA

CLINE, D. L., CLINE'S GUERNSEY FARM, CARTERSVILLE				
Glen Haven Baroness Marina	12-9	305-2X	8704	420
s. Douglaston Baron Patrick		d. Glen Haven Sunshine		

IDAHO

BOGGS, ROY K., DARI-DALE FARM, NEW PLYMOUTH				
Ideals Prudence Lady	11-3	299-2X	8515	443
s. Valor's Ideal of Prestdale		d. Ivan's Pricilla		
Dari Dale Ruth	5-11	365-2X	13063	542
s. Westlynn Klansman		d. Dari-Dale Ruby		
Dari Dale Bonny	5-7	365-2X	12510	605
s. Prestdale Phyl's Belmont		d. Dari-Dale Bonita K.		
Dari Dale Bountiful	2-3	365-2X	10827	473
s. Westlynn Royal Navigator		d. Dari-Dale Bonny		
CLANCY, RUSSELL, MERIDIAN				
Canyoncrest J June	2-8	305-2X	7610	383
s. Canyoncrest B. Jet		d. Canyoncrest Judy		
DANIEL, KENNETH H., KENMAX STOCK RANCH, GOODING				
Kenmax Pasquales Ladiebug	2-4	305-2X	7482	407
s. Leejan Apache Pasquale		d. Patricia's Ladie		
DAVIS, ROBERT S. & MYRTLE M., IDACREST GUERNSEY FARM, KUNA				
Idacrest T Phylis	5-5	305-2X	10769	546
s. Prestdale Phyl's Troubadour		d. Idacrest Phylora		
Idacrest T Gloria	5-0	305-2X	10126	552
s. Prestdale Phyl's Troubadour		d. Chukluck Dream Girl		
HENDRIX, W. L. & FLORENCE A., ASHMERE GUERNSEY FARM, MERIDIAN				
Ashmeres N Josephine	2-8	303-2X	6796	374
s. Westlynn Nebraska		d. Ashmere Julie		
PRITZL, JOE, WESTLYNN FARM, FRUITLAND				
Westlynn Royal Janella	4-7	365-2X	13645	611
s. Fircrest Royal Romulus		d. Westlynn Janet		
WILLIAMS, DOROTHY & RONALD NAMPA				
Wesslawn Allens Jasmine	4-5	305-2X	8106	412
s. Wandamere Allen		d. Joy's Jewel of Wesslawn		

ILLINOIS

DICKINSON, PHIL S., MR. & MRS. & DICKERSON, E. L., RIVER BEND FARM, ELGIN				
Denishawn Careers Seyrena	2-3	305-2X	8416	366
s. Pine Manor Career		d. Glacial Meads Levity Sylvia		
STEPHEN, MAX, GOLDEN BAR STOCK FARM, CASEY				
Golden Bar Peggys Pearl	7-10	291-2X	8255	433
s. Hart's Alert Jim		d. Champion Judith Peggy		
Golden Bar Imperial Lois	5-6	305-2X	9620	427
s. Seco Imperial Valiant		d. Ruby's Linda		
ZIMRING, O. DAVID, SUNSET GLOW FARM, LOMBARD				
Sunset Glow Reta	3-3	286-2X	7295	413
s. Sunset Glow Nathan		d. Sunset Glow Nettie		

INDIANA

BEHMER, J. RICHARD, PLYMOUTH				
Behmer Homestead A Crystal	3-9	305-2X	8031	426
s. Yellow Creek King Combination		d. Behmer Homestead O. Cloe		
BOSSTICK, CECIL, ROSE HILL FARM, ROSEDALE				
Knusts Golden Queen	6-2	365-2X	14120	869
s. Eagle Valley's J. Royal		d. Brazil Block Golden Queen		
COLEMAN, HAROLD, GOLDEN HAVEN FARM, KOKOMO				
Golden Haven Kings Joan	2-10	305-2X	8876	463
s. Ideal's Netoria's King		d. Golden Haven Levity Jane		
Golden Haven Kings Jewel	2-8	305-2X	8843	493
s. Ideal's Netoria's King		d. Golden Haven Master's Jean		
CRAIG, R. A., DR. & MRS., LEAFY LANE FARM, KOKOMO				
Leafy Lane Colleen	4-10	305-2X	9088	525
s. Curtiss Candy Levity Chum		d. Leafy Lane Matchless Sweety		
Leafy Lane Select Virtue	3-7	305-2X	10958	552
s. Leafy Lane M. Select		d. Leafy Lane Royal Alpha		
Leafy Lane Cherubs Crescent	2-3	305-2X	9847	471
s. Wilgorlan Farms Cherub		d. Leafy Lane Matchless Starlight		
DIETRICH FARMS, INCORPORATED, BREMEN				
Owens Place Princess Marva	5-8	305-2X	9428	456
s. Sun-Blest Farms Crystal Prince		d. Owen's Place Royal's Minuet		
HOLDEN, R. L. & M. U., COLLINWOOD FARM, COLUMBIA CITY				
Valley Set Stars Anabell	3-7	305-2X	9502	482
s. Wilgorlan Farms King's Star		d. Valley Set N. Aster		
Merebrook Julie	2-4	365-2X	9305	451
s. Gardenville Charity's Master		d. Merebrook Virginia		
HOOVER, PAUL, SPUDRIDGE FARM, GOSHEN				
Spudridge Pearl Patsy	3-9	305-2X	10372	480
s. Villa Crest Valmead		d. Clarlon Noble's Pearl		
HOUSER, HAROLD & SONS, KERR HILL FARMS, MOORELAND				
Maple Drive M Monnie	2-9	319-2X	9157	415
s. Maple Drive Masterman		d. Maple Drive N. Mamie		
KNUST, MAX R., KNUST GUERNSEY FARM, BRAZIL				
Knust Rosie	1-9	365-2X	9960	495
s. Warrior of Rose Hill		d. Brazil Block Venus		
LANE, W. H. & RICHARD W., LANE'S GUERNSEY FARM, CAMDEN				
Stede Wells Elite	2-6	305-2X	8367	423
s. McDonald Farms Don's Recruit		d. Stede Wells Rose's Blossom		
LOGAN, PAUL S. & SONS, ELMDALE FARM, LAFAYETTE				
Elmdale Fore Milady	9-5	305-2X	9405	438
s. Welcome In Foreman		d. Elmdale King's Melody		
Elmdale Meadow Lark	2-5	305-2X	8265	390
s. Golden Grange Meadow King		d. Elmdale Nomad Linda		
MARTIN, LEWIS K. & SON, PLYMOUTH LANE FARM, WAKARUSA				
Ken Ver Wonders Fi Fi	12-5	305-2X	9526	442
s. Pine Manor King's Wonder		d. Fi Fi's Nancy of Lookwell Farm		
Woussicket De Conde Dulce	5-7	365-2X	15932	900
s. Woussicket De Conde		d. Woussicket Alert Duchess		
Plymouth Lane Kings Pansy	3-9	305-2X	9559	486
s. Plymouth Lane Coronation King		d. Curtiss Candy Levity		
METZGER, G. J., ORLANDALE GUERNSEY FARMS, ORLAND				
Orlandale L Hope	9-1	332-2X	9188	477
s. Meadow Lodge Luminator		d. Terra Vista Hope		
Orlandale Miltons Helmia	7-4	335-2X	10925	516
s. McDonald Farms Heir's Milton		d. McDonald Farms Kalmia		

KEEP YOUR REGISTRATIONS UP-TO-DATE

Orlandale Miltons Hopefull 6-6 365-2X 11333 511
s. McDonald Farms Heir's Milton d. Terra Vista Hope
METZGER BROTHERS, SOUTH VIEW FARM, SOUTH WHITLEY
South View Flashs Bernadette 3-5 305-2X 9897 486
s. Metzger Farms Honor Flash d. South View Vic's Belinda
South View Flashs Betty 3-4 297-2X 9534 460
s. Metzger Farms Honor Flash d. South View Butterfat Betsy
MILLER, MARK E., CIRCLE DRIVE FARM, HUNTINGTON
Circle Drives L P Flora 7-0 365-2X 13268 783
s. Pine Manor Levity Prince d. Circle Drive's K. H. Flute
Circle Drives Admirals Fancy 5-6 244-2X 8462 429
s. Circle Drive's Admiral d. Circle Drive's L. P. Faith
Circle Drive Kings Emily 5-3 231-2X 9644 619
s. Golden Grange Ideal King d. Circle Drive's L. P. Elaine
Circle Drives R Susie 4-9 337-2X 10796 585
s. Meadow Lodge King's Raider d. Circle Drive's L. P. Fawn
Circle Drives P Gisele 4-2 210-2X 6630 405
s. Circle Drive's L. P. Prediction d. Alfacrest's A. C. Harriet
H H Miss Jeneva 3-10 350-2X 9139 560
s. Hominy Hill Winston d. Circle Drive's K. H. Janette
Circle Drives P Fame 2-9 305-2X 6939 407
s. Circle Drive's L. P. Prediction d. Circle Drive's H. H. Faye
Circle Drives L P Leah 3-0 220-2X 7112 389
s. Pine Manor Levity Prince d. Circle Drive's A. C. Loraine
Circle Drives Flossie 2-6 348-2X 9600 505
s. Woodacres Tranquil Leader d. Circle Drive's L. P. Flora
Circle Drives L P Fairy 2-6 222-2X 6212 319
s. Pine Manor Levity Prince d. Circle Drive's H. H. Flower
Circle Drives Fawns Fannie 2-5 206-2X 7131 361
s. Langwater Vindicator d. Circle Drive's L. P. Fawn
NEWBY, JOHN L., SHERIDAN
Lelah and Chums Lillian 3-9 305-2X 8660 444
s. Curtiss Candy Levity Chum d. Angler's Lelah
ORSBURN, FRANCIS & DAUGHTERS, ORSBURN'S FARM, KOKOMO
Jeane of Orsburns Farm 6-7 365-2X 12549 621
s. Grain Meadow Chum's Triumph d. Georgeland Maxim Eileen
Trixie of Orsburns Farm 2-7 305-2X 9816 446
s. Grain Meadow Whirlwind's Ace d. Alice of Orsburn's Farm
Millie of Orsburns Farm 2-4 293-2X 8569 458
s. Grain Meadow Liberal's Hero d. Hope of Orsburn's Farm
RAYL, CARL, VAN BELLE FARM, RUSSIAVILLE
Van Belle Cherub Rose Moon 2-8 305-2X 10101 494
s. Wilgorlan Farms Cherub d. Van Belle Supreme Rosalie
SCHROCK, WILLIAM, GOSHEN
Clover Leaf K Pamela 3-8 305-2X 7763 409
s. Maurana Masters Kingmaker d. Clover Leaf Doris's Polly
Clover Leaf H Stella 3-6 305-2X 9458 427
s. Spudridge Pearl Jerry d. Clover Leaf Successful
Clover Leaf K Maella 2-3 305-2X 7084 388
s. Maurana Masters Kingmaker d. Elmcreek Mavis
SIESS, FRED & ARTMAN, ALTA, BIG SPRINGS FARM, LEBANON
Big Springs Iris 11-8 305-2X 9188 427
s. Clear Springs' Prince Raider d. Big Springs Princess Ina
Big Springs M Rhoda 7-9 305-2X 10909 477
s. McDonald Farms S Masterman d. Big Springs Lucky Ruby
SISTERS OF THE PRECIOUS BLOOD, KNEIPP SPRINGS, ROME CITY
Kneipp Spring Pam 4-2 305-2X 8627 492
s. Curtiss Candy Butterfinger d. Kneipp Spring C. Pam
Kneipp Spring Larrys Neva 2-3 305-2X 7808 456
s. Golden Grange Ideal Larry d. Kneipp Spring Navarre's Nancy
STUTZMAN, DANIEL D., DALOMAS GUERNSEY FARM, LAGRANGE
Dalomas R D Ecko 4-6 305-2X 10901 514
s. Yellow Creek Rosen Duke d. Royal Gentleman's Star
Dalomas L C Charlotte 2-7 305-2X 8099 384
s. Curtiss Candy Levity Colonel d. Dalomas Honey Bea
WATSON, B. ELDON, CRESCENT FARM, WABASH
Crescent Dawn Cora 10-4 305-2X 11295 506
s. Circle Drive's Levity Czar d. Dawn's Meadow of Manitou
WEAVER, ELIAS, ELMARLO FARM, WAKARUSA
Karols Bon Bon 5-6 305-2X 9428 452
s. Hullwood Butterfat Karol d. Baroness Bon Bon
WEAVER, VIRGIL C., VILLA CREST FARM, GOSHEN
Villa Crest Kings Lucille 8-3 323-2X 11222 532
s. Villa Crest Levity King d. Villa Crest Supreme's Leanore
Villa Crest Kings Helen 6-2 293-2X 8381 448
s. Villa Crest Levity King d. Helen of Maple Row
Villa Crest Kings Vallota 4-7 300-2X 9693 479
s. Lake Louise King of Villa Crest d. Villa Crest P. Valinda
Villa Crest Rose Lilac 3-4 336-2X 10191 530
s. Lake Louise May Rose King d. Villa Crest Lilliaceous
WENGER, RUSSELL J., VALLEY SET FARM, GOSHEN
Glenwoods Yankees Shirly 5-1 359-2X 12504 557
s. Curtiss Candy Butterfinger d. Clara's Yankee Girl
Valley Set Stars Nina 3-4 307-2X 8318 487
s. Wilgorlan Farms King's Star d. Valley Set T. Nola
YODER, HAROLD C., PASTURE HAVEN FARM, SYRACUSE
Pine Manor Kings Rose Elaine 8-9 365-2X 14265 661
s. Northmeade Rose King d. Spur's Royal Suzette

IOWA

FITZPATRICK, LEO H. & JOSEPH J., GREEN VALLEY GUERNSEY FARM, DUBUQUE
Green Valleys Constance 4-8 357-2X 10468 534
s. Elmwood Senator d. Green Valley's Colleen
Green Valleys Iona 2-7 365-2X 11512 508
s. Elmwood Superiors Sultan d. Green Valley's Irene
FORT DODGE CREAMERY COMPANY, ROSEDALE FARM, FORT DODGE
Rosedale Kings Vera 9-0 305-2X 8195 433
s. McDonald Farms King Marvin d. Rosedale Vera
GROTENHUIS, W. J., SUBURBAN DAIRY FARM, STANTON
Suburban Levity Anita 3-6 365-2X 11558 516
s. Suburban Levity Prediction d. Althea of Clear View
KNIGHT, C. L. & SONS, PINE VIEW, SPRINGVILLE
Pine View Julip 4-4 305-2X 12193 580
s. Ideal's Nina's King d. Grandee's Joy of Pine View
Pine View Pansy 3-8 305-2X 8845 425
s. Ideal's Cloe's Standbest d. Lonewood's Promise
McCOY, MALCOLM & SONS, McCOY'S GUERNSEY FARM, HEPBURN
McCoys Farm Mona 4-2 305-2X 9252 469
s. Skyline Distinctive's Dictator d. McCoy's Farm Mazie
REESE, HARRY, STRINGTOWN GUERNSEY FARM, PRESCOTT
Stringtown N Tessy 3-0 305-2X 8476 421
s. Stringtown S. Nobel d. Stringtown Miss Tessa
YODER, JOHN DAYLE, PASTURE HAVEN FARM, KALONA
Tall Corn C Sunshine 2-3 305-2X 7897 464
s. Tall Corn King's Clem d. Tall Corn Pepper's Sunny
Tall Corn C Audrey 2-2 305-2X 8505 423
s. Tall Corn King's Clem d. Tall Corn Ann

KANSAS

BERNDT, ALAN A., SIMPSON
Arabs Golden Babe 7-2 192-2X 7032 318
s. Shamrock Farms A Arab d. Major's Golden Lea
CROSLEY, DALE, HI-VU FARM, PRATT
Hi Vu Honey Dion 2-7 305-2X 9371 506
s. Matapa Honey Kansan d. Hi-Vu Medla Dot
Hi Vu Honey Random 1-10 305-2X 8217 422
s. Matapa Honey Kansan d. Crosley's Queen Rega
ECKMAN, ALBERT W., ECKMAN'S GUERNSEY FARM, BALDWIN
Eckmans Lillians G Lilac 2-4 365-2X 7682 467
s. Eckman's Gerlee F. Gabriel d. Walmar Val Lillian
KANSAS STATE UNIVERSITY, MANHATTAN
Kanstacol Piper Dulce 2-2 305-2X 7707 361
s. Meadow Lodge Climax's Piper d. Cee Jay's V. Quality

KENTUCKY

BEREA COLLEGE, BEREA
Berea Challengers Blossom 5-10 305-2X 10686 536
s. King Challenger of Annville d. Elm Echo Farm M. Blossom
Berea Challengers M Blossom 4-5 365-2X 15550 798
s. King Challenger of Annville d. Elm Echo Farm M. Blossom
Berea Tress Celia 4-3 305-2X 9215 478
s. Cowham Farm Tress' King d. Challenger's Celia

MAINE

AUSTIN, DOROTHY RICHARDS, TAMWORTH FARM, NORTH BLUE HILL
Tamworth Wisteria 9-1 305-2X 10098 477
s. Flying Horse Select's Drummer d. Tamworth Thistle
Tamworth Anna 8-1 305-2X 8655 453
s. Flying Horse Select's Drummer d. Tamworth Thistle
MAINE, UNIVERSITY OF, ORONO
UM Polly Nobleman 3-3 283-2X 7884 444
s. Fairlawn K. Nobleman d. U. M. Patty Alarm
UM Butterball Victor 2-3 305-2X 8029 401
s. Northern Victor d. U. M. Beverly Ajax
WALKER, CLIFFORD N., HOMEFIELDS, WISCASSET
Homefields A Sandy 7-10 186-2X 6152 329
s. McDonald Farms Indenture d. Homefields M. Nancy

MARYLAND

BACCHUS, T. W., JR., WHITE HALL FARM, ELKTON
Yellow Creek S Merry Song 4-10 365-2X 13619 605
s. Yellow Creek Jewel Supreme d. Yellow Creek Gem's Levity
Stonehouse Patty 2-6 305-2X 10887 464
s. Mulhocaway Butterfat Hollirex d. Stonehouse Crisis 2d's Jane
BALDERSTON, LLOYD, III, COLORA FARM, COLORA
KS Colora Bonnie 8-3 305-2X 8909 426
s. R. F. 's Highlander's Knight d. Madrey Farm Happy Bonnie
Starcoe Ann 7-10 305-2X 10070 544
s. Antietam Knight d. Star-Coe
Salberta Ann 7-0 275-2X 9909 485
s. Antietam Knight d. Stately Roberta
Stately Ro Ann 5-5 305-2X 12904 637
s. Antietam Knight d. Stately Roberta
BROWN, FRANK D., JR., MOUNT ARARAT FARMS, PORT DEPOSIT
Sycamore Julita 11-6 305-2X 10358 523
s. Moughon Invader d. Sycamore Julie
Mt Ararat Rose Keepsake 6-11 305-2X 11099 566
s. Foremost J. C. 's Royal d. Mt. Ararat Noble Guelder Rose
Mt Ararat Rose Parisienne 2-4 305-2X 8989 434
s. Foremost J. C. 's Royal d. Mt. Ararat Queen Janice
Mt Ararat Rose Phoenix 2-5 305-2X 7838 393
s. Foremost J. C. 's Royal d. Mt. Ararat Queen Madeline
DEVILBISS, M. HOWARD, LIN-ZEE FARM, WESTMINSTER
Lin Zee Pre Faith 2-4 305-2X 8049 382
s. McDonald Farms Pre Kelvin d. Chinquapin Helena
MERRYMAN, JOHN B. & KELSO, HERBERT, MINT MEADOWS, SPARKS
Beauty Apollo Essie 3-2 305-2X 9596 477
s. Mulhocaway Beauty Apollo d. R. F. 's Jester Essie
Campers Junes Snowdrop 4-8 305-2X 10171 555
s. Hominy Hill Emory d. Double Hitch's June
SCHNEBLY, SETH K., CROWN STONE FARM, CLEAR SPRING
Crown Stone Le Florence 4-10 305-2X 9775 487
s. McDonald Farms Le Raider d. Crown Stone Constant's Celia

MASSACHUSETTS

APPLETON, FRANCIS R., JR., APPLETON FARMS, IPSWICH
Appleton Farms Ferd Dolly Dear 3-7 305-2X 9017 508
s. Elmwood's Peerless Ferdinand d. Appleton Farms Dolly Dear
CABRAL, JOSEPH, CEDAR LANE FARM, SWANSEA
Lane Farm Marians Folly 4-4 334-2X 14669 620

Regular Registration, Like Continuous Testing, Makes Your Guernseys Worth More . . .

s. Northern Conrad's Augustus — d. Lane Farm Majesty's Marian
GOODFIELD, CHESTER E., GUERNSEY DELL FARM HARDWICK
Holly Farm Lady Edna 8-9 305-2X 9782 474
s. Holly's Levity King — d. Holly Farm Edna
Brilliant Ladina of Hardwick 4-10 305-2X 10962 522
s. Caumsett Brilliant Sun — d. Lord's Lady of Hardwick
MASS, JOSEPH & HENRIETTA, ALFALFA FARM, TOPSFIELD
Alfalfa Farm Royal Winnie 7-4 305-2X 10557 458
s. Flying Horse Royal Patrician — d. Lincoln Winnie
Alfalfa Farm Generals Nana 4-9 305-2X 11951 573
s. Flying Horse Double General — d. Alfalfa Farm Nana
MASSACHUSETTS, UNIVERSITY OF, AMHERST
Bay State Sargon F Millie 3-4 305-2X 8991 513
s. Ideal's Sargon — d. Bay State Monitor F Kristina
WARBURTON, BARCLAY H., III, SARACEN FARM, IPSWICH
Saracen Moonlight 4-5 305-2X 8322 523
s. Ideal's Whittier — d. Ideal's Main Stay's Pearletta
Saracen Tamara 3-0 305-2X 8963 394
s. Forges Peterson — d. Sheldegren Tara

MICHIGAN

COLBY, HOWARD H., COLBY DALE FARMS, ROMEO
Langmeadow Minnie 10-4 365-2X 18158 968
s. Flying Horse Master's Monarch — d. Langmeadow Ambi
Langmeadow M Golden 7-11 305-2X 10265 615
s. Flying Horse Master's Monarch — d. Beverley's Golden Blossom
DANCER, H. M., COWHAM FARM, JACKSON
Cowham Farm Bens Dondoro 5-6 365-2X 12595 597
s. Riegeldale Ben's Hercules — d. Cowham Farm Rex's Dondoro
Cowham Farm Rose E Tress 3-5 365-2X 8275 470
s. Cowham Farm Rose's Rex — d. Cowham Farm Emory's Tressa
ELMWOOD FARMS, FRANKENMUTH
Elmwoods Princes Treva 7-5 365-2X 11484 526
s. Lyrene May's Prince — d. Fern's Tulip of Elmwood
Actress Melba of Miller Farm 5-2 365-2X 10882 546
s. Lyrene Wanderer — d. Dartha Actress of Miller Farm
Elmwoods Le Melbette 4-7 305-2X 9786 476
s. Woodacres Excellent Leader — d. Elmwood Emory's Melba
Actress Thelma of Miller Farm 3-1 305-2X 8672 458
s. Lyrene Peggy's Challenger — d. Dartha Actress of Miller Farm
Winies Carol of Miller Farm 3-1 305-2X 9065 474
s. Lyrene Peggy's Challenger — d. Goldo's Winnie of Miller Farm
Della of Miller Farm 2-7 305-2X 9372 448
s. Lyrene Peggy's Challenger — d. Actress Treva of Miller Farm
HARTWAY, KENNETH, LENOX
Hartways Doris Matilda 2-3 298-2X 7927 368
s. Hartway's Prince King — d. Hartway's Goldenrod Doris
HUDSON BROTHERS, MEADOW LANE FARM, BERRIEN CENTER
Meadow Lane Noble Pandora 6-7 305-2X 8535 435
s. Curtiss Candy Noble Curtiss — d. Meadow Lane Pansetta
Meadow Lane Jilla 4-6 365-2X 14501 704
s. Meadow Lane Major Juvius — d. Meadow Lane Jewel
Meadow Lane Patty 3-2 305-2X 9306 452
s. Meadow Lane Major Juvius — d. Meadow Lane Pansetta
Meadow Lane Lindy Lou 2-6 305-2X 8582 470
s. Meadow Lane Nobleman — d. Meadow Lane Lindy Sue
Meadow Lane Vallora 2-4 305-2X 10729 584
s. Meadow Lane Nobleman — d. Meadow Lane Valorous
JACKSON, ROY R. & SONS, CLAW-ACRES, CARO
Claw Acres Diana 2-10 305-2X 9368 497
s. Claw-Acres Ferdinand — d. Walnut Acres Princess Donna
JENISON, HAROLD L. & SONS, RUSH CREEK GUERNSEY FARM, JENISON
Rushcreek Karel Lynne 5-4 305-2X 12215 617
s. Yellow Creek Butterfat Master — d. Nero's Springhill Sadie
Rushcreek Butterfat Memory 2-1 305-2X 8408 427
s. Yellow Creek Butterfat Master — d. Anne of O-Ke-Ta-Ke
JOHNSON, RALPH L., TWIN ROCKS FARM, CONSTANTINE
Twin Rocks S. Jean 4-5 305-2X 10235 501
s. West Wind S. Paul — d. Twin Rocks H. Jean
KNUTH BROTHERS, SPRINGHILL FARM, HOMER
Burkeville S Emorys Orchid 8-11 256-2X 9071 480
s. McDonald Farms Steadfast Emory — d. Comet's Francess of Skuggek
Nancy of La Plaisance 6-5 305-2X 10089 532
s. Bradford's Quince's Max — d. Jacqueline of La Plaisance
Springhills Royal Shirley 5-0 305-2X 9575 427
s. Springhill Farm's Royal Lee — d. Springhill La Noce's Stella
Springhills Custom Fancy 1-11 256-2X 6011 319
s. White Oak Farm Dutchman Custom — d. Springhills Royal Fern
LOCKE, R. F., LOCKSHORE FARM, HICKORY CORNERS
Lockshore Maxim Saphire 5-8 305-2X 11022 547
s. Cesor Mark Master Max — d. Lockshore C. Diamond
MICHIGAN STATE UNIVERSITY, EAST LANSING
Michigan Max Jean 3-4 305-2X 9453 403
s. Bradford's Baby's Max — d. Michigan Maxim Jean
WRIGHT, EDWARD, MAPLEGRAND GUERNSEY FARM, SAGINAW
White Lick Privates Lustre 5-11 305-2X 12088 502
s. Flying Horse Amy's Private — d. Kenfleur's Lustrous Jean
YOUNG, LELAND, YOUNGHAVEN FARM, DOWAGIAC
Della of Younghaven 2-10 215-2X 7565 361
s. Levity Curtiss' Major — d. Dolly of Bonnie View

MINNESOTA

KELLEY, JAMES E., SPRUCE SHADOWS FARM, MINNEAPOLIS
Lawguern Lanalodamsel 8-9 305-2X 11662 488
s. Lawguern Onor — d. Lawguern Panalodamsel
Pine Knoll Maida 5-8 305-2X 10087 513
s. Valleyland Distinction — d. Pine Knoll Maiden Lady
SANITARY FARM DAIRIES, INCORPORATED, SANFADAIR FARM, MAHTOMEDI
Sanfadair F Chuckles 2-4 305-2X 8440 420
s. Fairlawn K. Princeton — d. Sanfadair Prince Chuckles

MISSOURI

MISSOURI, UNIVERSITY OF, COLUMBIA
Foremost Missourian Saphina 3-8 350-2X 11926 567
s. Foremost Missourian — d. Foremost Sapphira
Foremost J CS Qualelity 2-4 337-2X 11108 465
s. Foremost J. C. — d. Foremost Footprint's Quality
WILSHUSEN, THEO, PRAIRIE VIEW FARMS, IONIA
Prairie View Beth 2-0 305-2X 7694 386
s. Repelmar P. Harvester — d. Prairie View Barbara's Beauty

MONTANA

BANDEROB, R. E. & SONS, GLENARROW FARM, WORDEN
Far West Fore Pansy 2-3 292-2X 6765 362
s. Wyno Fore Brigand — d. Far West Royal Promise
Glenarrows H Queenie 2-7 305-2X 6720 401
s. Quality Park Buddy — d. Quality Park Farm's Martha

NEBRASKA

LIEBERS, O. H. & SON, SKYLINE FARMS, LINCOLN
Skyline Dist Doretta 7-6 305-2X 10346 555
s. McDonald Farms Distinctive — d. Skyline Challenger's Dorreen
Skyline Distinctives Arlene 6-5 301-2X 8929 444
s. McDonald Farms Distinctive — d. Triumph's Alberta
Skyline Lees Honeydew 2-4 305-2X 7730 384
s. McDonald Farms Le Skyline — d. Skyline Triumph's Honoria
Skyline Vagabonds Gracelind 2-4 305-2X 9200 429
s. Skyline Distinctive's Vagabond — d. Skyline Gracelee

NEVADA

TYSON, GEORGE, GENOA
Goldkist B Bs Beatrice 6-10 324-2X 11181 661
s. Goldkist Butterboy — d. Goldkist Herc's Bea
Haddons J Delight 6-5 191-2X 7436 407
s. Fairlawn Actor's Jupiter — d. Victory's Dixie of Haddon
Osborne Hill Sequel Columbine 2-4 249-2X 7184 361
s. Osborne Hill Butterford — d. Osborne Hill Theda's Columbine
Haddons J Tasteful 2-0 244-2X 8298 364
s. Fairlawn Actor's Jupiter — d. Haddon's C. Taffy
Haddons J Terry 1-7 365-2X 10400 477
s. Fairlawn Actor's Jupiter — d. Haddon's M. Till

NEW JERSEY

CORY, ROBERT, GUERNSEYLEA FARM, HACKETTSTOWN
Guernseyleas E Joy 7-4 219-2X 7345 371
s. Winlochan Emperor — d. Rycklaver Golden Joy
Guernseyleas Mardi E Donna 6-6 305-2X 8344 459
s. Winlochan Emperor — d. Guernseylea's M. Donna
B L Chess of Locust Lane 5-9 305-2X 11353 594
s. Chelly's Bright Lad — d. Sunny's Hardwick Chelly 2d
Guernseyleas Leaders Flower 4-4 305-2X 8388 421
s. Evanbrook's Leader — d. Guernseylea's Emperor's Flower
Barton Farms Inc Dona 4-3 305-2X 10502 442
s. McDonald Farms Le Pretor — d. Meetinghouse Lane Dona Clara
Guernseyleas Hollirex Athena 2-0 305-2X 7579 351
s. Mulhocaway Butterfat Hollirex — d. Baskerville Maxim's Athena
MARGOLIN, SOLOMON, CREATOR FARM, BOUND BROOK
Mulhocaway Verona Beauty 4-1 305-2X 9342 445
s. Coldpsring's Beauty Noble King — d. Mulhocaway Queen Verbena

NEW MEXICO

TAYLOR, J. W., CHELTEN FARM, LAS CRUCES
Repelmar Her Arleen 11-0 305-2X 10060 485
s. Coronation Herald — d. Rock Creek Royal Artless
Interlochs Harpers Doris 8-8 305-2X 9226 458
s. Cooper's Harper — d. Interlochs Doris
Sunnymede Hornets Liza 8-5 305-2X 13769 553
s. Fairlawn Hornet's Dreamer — d. Sunnymede Philosopher's Liza
Realane Imprint Pret 7-1 305-2X 10147 487
s. Wey Acres Levity Imprint — d. Realane C Star Pearl
Chelten Hardwicks Delphinium 4-2 305-2X 8707 418
s. Fairlawn K Hardwick — d. Gaylord Bell Boy's Azalia
ZARTMAN, L. G., MARLEA GUERNSEY FARM, ALBUQUERQUE
Crescents Daltons Sadie 6-9 305-2X 11264 519
s. Meadow Lodge Dalton's Crescent — d. Seco Valor's Maggie
Valora Alice of Marlea 5-4 305-2X 9065 451
s. Bye George Ulysses — d. Alta's Alice of Alamosa Ranch
Emblems Maxine of Marlea 1-10 305-2X 7043 364
s. Yellow Creek King's Emblem — d. Poblanos Hermit Melba

NEW YORK

ALEXANDER, RAY H. & SON, SUNNYSIDE FARM, UNION SPRINGS
Sunnyside Pre Iota 10-3 305-2X 12069 601
s. McDonald Farms Pre Unique — d. Sunnyside Nida
BRANTON, RAYMOND J., RAY-N-JEE FARM, STAFFORD
Verity Farms Lads Doris 4-3 305-2X 9602 429
s. McDonald Farms Pre Rose Lad — d. Keshequa's Dorothy
Ray N Jee Vags Lady 3-3 305-2X 8198 403
s. Douglaston Vag's Hero — d. Win-on-a Farms C. C. Lady
Ideals Janus Golden 2-4 305-2X 8245 411
s. Ideal's Janus — d. Ideal's Pharaoh's Golden
Ideals S R K Queen 2-7 305-2X 8055 404
s. Ideal's Susie's Rose King — d. Ideal's Main Stay's Queen
CHAUNCEY, A. WALLACE & LOUISE R., COVE HOLLOW FARM, EAST HAMPTON
Neposet River Sonata Belle 3-3 303-2X 8980 464
s. Law-Will Banker — d. Neponset River Sonata

KEEP YOUR REGISTRATIONS UP-TO-DATE

CORNELL UNIVERSITY-McDONALD FARMS, CORTLAND
McDonald Farms Pre Orpha 8-7 305-2X 10524 538
s. McDonald Farms Prediction d. Klondike Hollifaith
McDonald Farms Jolly Valencia 4-4 305-2X 9063 454
s. McDonald Farms High Neptune d. McDonald Farms Heiress
McDonald Farms Supreme Wallie 2-6 305-2X 11827 583
s. McDonald Farms Le Supreme d. McDonald Farms Miss Tingle
McDonald Farms Pert Wiley 3-5 182-2X 5851 314
s. McDonald Farms Fore Traveler d. McDonald Farms Ideal Roxy
HANSEN, LAURENCE D., HANSENAREA FARM, SOUTH VALLEY
Hansenarea Belinda 11-4 305-2X 8044 410
s. Wychmere Dauntless Salvo d. Hansenarea Belvie
HEPBURN, C. M., OPEN HEARTH FARMS, ONTARIO
Open Hearth Chiefs Mitzie 11-1 305-2X 9509 453
s. Green Meads Willow Chief d. Brooklandwood Mitzie
Open Hearth Iris Genie 5-8 305-2X 9075 473
s. Open Hearth Iris' J. C d. Open Hearth Chief's Genie
Open Hearth Regal Ellen 4-3 305-2X 9446 505
s. Circleview Regal d. Open Hearth Valor's Ellen
JOHNSON, WALTER, MR. & MRS. & SON, CHAZY
North Farm Chief Vera 6-4 365-2X 11166 540
s. Moreau Farms Noble Chief d. North Farm Caroline
Della of Vallemar 4-7 305-2X 9496 467
s. Regal Casanova d. Howland Noble Honeydew
North Farm Chief Spice 4-6 285-2X 9788 459
s. Moreau Farms Noble Chief d. North Farm Tranquil's Shirley
North Farm Valors Belinda 3-4 305-2X 9524 444
s. North Farm Chief Valor d. North Farm Chief Betsy
North Farm Martins Karla 2-6 305-2X 7962 375
s. Douglaston Challenger's Martin d. North Farm Tranquil's Colleen
North Farm Martins Maid 2-4 305-2X 7956 395
s. Douglaston Challenger's Martin d. North Farm Tranquil's Martha
KAMM, ROY J., EMROY FARM, MARIETTA
Emroy Pharaoh Patty 2-4 305-2X 7921 382
s. Fra-Mar Pharaoh d. Emroy Peggy
KLAUS, CLARENCE, SUNNY ACRES, CLINTON CORNERS
Elmcrest Peters Lily Anna 8-9 305-2X 9011 429
s. Elmcrest Peter Grey d. Elmcrest I. B. Lillian
Sunny Acres Noble Pussy 3-8 305-2X 10384 477
s. Twin Birch Noble d. Sunny Acres Pal's Kitty
Sunny Acres Dimples Lillian 2-9 305-2X 9370 415
s. Coldspring's Dimple's Hardwick d. Sunny Acres Demonstrator's Lil
LAKE, H. SHERMAN, MAPLE LAWN FARMS, LYONS
Maple Lawns J C Marlene 7-4 305-2X 10654 450
s. Foremost J. C.'s Ivanhoe d. Maple Lawn's Chief Marjorie
Maple Lawn Designer Sara 3-6 305-2X 9119 413
s. Coldspring's B. R. Designer d. Wychmere Valiant Sue
Maple Lawn Tern 2-3 305-2X 9490 428
s. Maple Lawn Lauxmont d. Maple Lawn J. C. Trixy
LARKIN, HARRY H., OLD MEADOW FARM, ORCHARD PARK
Old Meadow Loveliness 2-1 305-2X 9112 384
s. Locust Grove H. Actor d. Delwake Sabre's Lovely
PAYNE, ETHEL, SILVER MOUNTAIN FARM, MILLERTON
Silver Mt Imperials Carol 8-0 305-2X 9557 496
s. Wyebrook Imperial d. Greenwich Count's Alice
Elmhaven Pixie 6-7 305-2X 12114 527
s. Rockingham Starboy d. Pine Hill Noble Pilgrim
Silver Mt Princess Minnie 3-8 305-2X 10806 461
s. Maple K. Prince d. Silver Mt. Star Minerva
Woodhill Lady Victoria 3-4 305-2X 8131 423
s. Langwater Nick d. Tarbell Lady Victoria
Silver Mt. Princess Marilou 2-8 305-2X 11304 537
s. Maplewood K. Princes d. Maplewood Admiral's Marilyn
PECK, WILLARD H., WELCOME STOCK FARM, SCHUYLERVILLE
Welcome Challengers Waterfal 5-9 305-2X 9336 479
s. Douglaston Vivian's Challenger d. Waterfal of Welcome Stock Farm
Welcome Challengers Velma 5-4 305-2X 8177 441
s. Douglaston Vivian's Challenger d. Velma of Welcome Stock Farm
Welcome Challengers Brides 4-10 305-2X 8727 435
s. Douglaston Vivian's Challenger d. Brides Maid of Welcome Farm
Welcome Challenger Usherette 3-2 305-2X 8481 455
s. Douglaston Vivian's Challenger d. Usher of Welcome Stock Farm
Welcome Challenger L Roxiette 2-9 305-2X 7262 389
s. Douglaston Vivian's Challenger d. Welcome Leader Roxie
SANDFORT, PETER H., GARDEN STATE GUERNSEY FARM, WARWICK
Garden State Kings Jewel 4-10 305-2X 9513 451
s. Mulhocaway Beauty King d. Meadow View Apollo's Jewel
Garden State Majestic May 3-0 305-2X 10228 491
s. Forsgate Majesty d. Garden State Coronet Narcissa
SHAW, WOODARD, WOODSTOCK FARM, GLOVERSVILLE
Mountaineers Maxine 6-3 305-2X 10978 438
s. Langwater Mountaineer d. Douglaston Vagabond's Isabella
Daisys Girl 5-3 305-2X 8046 464
s. Wychmere Gallant Pasquay d. Trumpet's Daisy
WILLIAMS, EARL S., BROOKSIDE FARM, NORTH CHATHAM
Nobles Impy of Brookside 2-1 305-2X 8571 426
s. Twin Birch Noble d. Loren Impression of Brookside
CCLC Ina of Brookside 2-0 305-2X 8466 387
s. Curtiss Candy Loyal Curtiss d. Vanton's Irma of Brookside

NORTH CAROLINA

FOX, FRANCES H. & HERBERT J., HILLANDALE FARM, NO. 1, DURHAM
Hillandale Baronets Gift 4-10 305-3X 11618 607
s. Quail Roost NoMax Baronet d. Riegeldale Emory's Ginny
FOX, FRANCES H. & HERBERT J., CROASDAILE FARM, NO. 2, DURHAM
Croasdaile Ray Hilma 2-4 305-3X 8366 459
s. Quail Roost Ray Actor d. Hillandale Beauty's Hope
HILL, GEORGE WATTS, QUAIL ROOST FARMS, ROUGEMONT
Quail Roost Majesty Eve 7-3 305-2X 8809 453
s. Hollknoll Maxim Noble Majesty d. Quail Roost Lady Eve
Quail Roost NoMax Bopeep 4-1 365-2X 12267 634
s. Quail Roost Noble Maxim d. Quail Roost Maxmost Bopeep
Quail Roost Super Sheen 3-4 305-2X 8808 425
s. Quail Roost Pablo d. Burkeville Emory's Starlight
Quail Roost Super Beth 2-5 365-2X 10679 536
s. Quail Roost Pablo d. Quail Roost Lady Beth
Quail Roost Proud May 2-4 305-2X 8935 413
s. Chicona Pablo d. Quail Roost Ray May

OHIO

BLACK, ROGER A., RAEMELTON FARM DAIRY, MANSFIELD
Raemelton Corona Marguerite 11-1 305-3X 10312 555
s. Raemelton Levity Corona d. Raemelton Corking Marguerite
Raemelton Sentry Diana 2-2 305-3X 9751 434
s. Langwater Sentry d. Raemelton Triumph Duchess
BOLES, ALLAN T., SR., & BARTON, ROBERT, MELODY MOUND FARM, BATAVIA
Colonial Acres Iva 7-10 305-2X 9932 518
s. Colonial Acres Irish d. Colonial Acres Lucette
FARNHAM, RONALD, AL-PHINE GUERNSEY FARM, EDGERTON
Al Phine G Lads Amelia 7-9 305-2X 10732 532
s. Fireside Gay Laddie d. Al-Phine Alma's Amy
Al Phine Lads Butterfat 7-3 365-2X 13826 674
s. Fireside Gay Laddie d. Sunny Meadows Nonda Lou
Al Phine Lad Illustrious 6-10 305-2X 8559 433
s. Fireside Gay Laddie d. Al-Phine Illustrious Iola
Foremost J Cs Sigrid 4-6 305-2X 11977 518
s. Foremost J. C. d. Foremost Comet's Sigrid
Al Phine Stars Belle 4-6 305-2X 10323 468
s. Franchester Free Wistar d. Al-Phine Charms L. C. Labelle
Al Phine Bright Jeanie 3-8 365-2X 12175 594
s. Franchester Bright Duke d. Al-Phine Lad's Jean
Al Phine Gay King Emelie 3-5 305-2X 9608 558
s. Fireside Argo's Gay King d. Al-Phine G. Lad's Amelia
Al Phine Stars Iota 3-5 305-2X 9034 482
s. Franchester Free Wistar d. Al-Phine Illustrious Iola
Al Phine Supreme Labelle 3-4 305-2X 9327 432
s. Al-Phine Lads Prediction d. Al-Phine Charms L. C. Iabelle
Al Phine Butterfat Beauty 3-3 305-2X 8727 489
s. Western Glow C. F. Mainmast d. Al-Phine Lad's Butterfat
Al Phine Char K Gay Levity 2-4 305-2X 8480 380
s. Al-Phine Bright Onward d. Al-Phine Free K. Gay Levity
KRIDER, HAROLD H., SPRING HILL FARM, CLINTON
Spring Hill Wisbecqs Judy 6-2 305-2X 8558 431
s. Ideal's Wisbecq d. Cherry Hill Clara's Star
Spring Hill Neptune Nelyssa 2-9 303-2X 7018 392
s. Ideal's Neptune d. Spring Hill Wisbecq's Carla
MEYERS, PHILIP M., PARK RIDGE FARM, CHILLICOTHE
Amberley Beautiful Frilla 5-2 305-2X 9637 466
s. Maple Shade Honor's Beautiful d. Frillete of Penn Villa
P M M Frivolous Lady 4-4 305-2X 11044 459
s. Amberley Special's Jubilee d. Frillete of Penn Villa
Royal Princess Ilene 3-11 305-2X 8119 453
s. Welcome In Valor Royal d. Amberley Special's Ilene
Forest Park Jubilant Lass 3-4 305-2X 10009 458
s. Welcome In Valor Royal d. Amberley Jubilant Lorelei
SIMMONS, JOHN, MERI-JON FARM, BELLVILLE
RoyJon Levity Fawn 6-6 305-2X 9024 452
s. Raemelton Levity of Hillnook d. Fawn's Ideal
TREASE, D. H., MAPLE SHADE FARM, UPPER SANDUSKY
Maple Shades Rose Bloom 8-7 305-2X 9807 463
s. Pine Manor Royal Paragon d. Maple Shade's Blossom

OKLAHOMA

GONTERMAN, RAY, PONCA CITY
Sunbright Romulus Bellflower 9-0 278-2X 9197 430
s. Langvalley Levity Romulus d. Lone Star's Bellflower

OREGON

COOPER, FENNY & ARLETHA, LACOMB
Traders Marylou 7-6 305-2X 10664 553
s. Prairie Bloom Trader d. Bell's Marylou
GRAHAM, ERNEST E., CLAVERHOUSE FARM, EDDYVILLE
Claverhouse Carlota 2-1 305-2X 8582 410
s. Dean of Lotus Farm d. Eva of Claverhouse
HERTEL, FRANCIS, VANHER GUERNSEY FARM, CORNELIUS
Prices Tinkle Ada 6-5 365-2X 10700 526
s. Wandamere Tinkle's Royal d. Price's Golden Amy
JOSI, ERNEST & CARL, CLAIRMONT FARMS, OREGON CITY
Clairmont CL Diann 5-6 295-2X 8492 532
s. Clairmont Leo d. Clairmont Dominator's Diadem
VOCKERT, WALTER, COLUMBIA GORGE GUERNSEY FARM, TROUTDALE
Columbia Gorge Vanity 2-2 305-2X 8636 408
s. Columbia Gorge Excellency d. Columbia Gorge Valerie

PENNSYLVANIA

BERRY, JAMES D., JR., WINDY HILL FARMS, TITUSVILLE
Clarion Evelyns Paula 4-4 305-2X 10743 515
s. Yellow Creek Jewel Supreme d. Lone Manor Evelyn
Hanover Hill Pre Molly 2-4 305-2X 8708 397
s. Wandamere Predictor d. Hanover Hill J. Holly
BUSH, ALVIN R., WYNO FARMS, MUNCY
Glengeran Daylos Rosa 3-4 305-2X 8604 440
s. Fairlawn Actor's Daylo d. Glengeran June Rose
CHURCH FARM SCHOOL, GLENLOCH
Penny Boys Miriam of C F S 3-11 305-2X 9073 453
s. Fairlawn Actor's Penny Boy d. Admiral's Scarlet of C. F. S.
HANK, HARRY, LONE OAK FARM, MONONGAHELA
Lone Oak Select Lute 7-7 238-2X 7149 378
s. Flying Horse Select's Trumpet d. Lone Oak Charming May Day
Lone Oak Royal May Day 4-2 305-2X 9580 523

Regular Registration, Like Continuous Testing, Makes Your Guernseys Worth More . . .

s. Glenburnie Royal — d. Lone Oak Charming May Day
LEE, WILLIAM Y., ROCKY KNOLL FARM, DOYLESTOWN
Corotoman K Lady Luck 3-6 188-2X 5345 286
s. Byers' King Kane — d. Corotoman Triumphant Lilly
LONG, ALVA R., AVALONG FARMS, YORK
Avalong Farms Jubilee Violet 5-5 276-2X 8247 439
s. McDonald Farms Jubilee — d. Avalong Farms Daisy
Avalong Farms Bens Judith 5-2 305-2X 8211 493
s. Wey Acres Levity Benjamin — d. Avalong Farms Judith
Avalong Farms D Donna 5-0 305-2X 8423 435
s. Biscoe Designer — d. Colonial Hill King's Donna
Avalong Farms Gorgeous 3-7 305-2X 7317 409
s. Shady Rest Royal Dan's Laddie — d. Shady Rest Pauline's Gertie
SMITH, R. W. & BROTHERS, HOLLIDAYSBURG
Phila Royal Rosaline 3-4 292-2X 9044 463
s. Hillside Phil's King — d. Romer's Royal Dora
STEWART, EARL, SPRING GROVE FARM, BELLE VERNON
Spring Grove Honor Theda 7-8 305-2X 9495 474
s. Gwynllan Honor — d. Spring Grove Golden Treva
SUCCOP, W. G. & GLADYS D., ROLLING MEADOW FARM, RENFREW
Valley Gem Nectarine 12-5 305-2X 8654 436
s. Valley Gem Henderson — d. Valley Gem Pipin
Rolling Meadow Delight M 3-3 305-2X 8799 448
s. McDonald Farms Pre Majesty — d. Windy Hill Farms Superior
SUTLIFF, ALVIN C., YOCLIFF FARM, BENTON
Yocliff Starlings Fanny 2-9 305-2X 8967 459
s. Yocliff Starling's Foreman — d. Yocliff Fore Fancy
Yocliff Foremans Petal 2-8 305-2X 7304 377
s. Yocliff Starling's Foreman — d. Yocliff Fore Petunia
Yocliff Fore Marietta 2-6 305-2X 7727 385
s. McDonald Farms Fore Obligator — d. Yocliff Eva Metta
Yocliff Foremans Henrietta 2-4 305-2X 8236 407
s. Yocliff Starling's Foreman — d. Yocliff Fore Etta
THAYER, ALEXANDER D., GWYNLLAN FARM, GWYNEDD VALLEY
Gwynllan High Clare 9-2 305-2X 9096 419
s. Caumsett High Boy — d. Gwynllan Ranger's Clara
Gwynllan H Clara 5-11 292-2X 10028 437
s. Caumsett High Boy — d. Gwynllan Vagabond Clara
Gwynllan Kings Cloudee 4-8 305-2X 8929 483
s. Namreg Coronation King — d. Gwynllan Hermit's Cloud
Gwynllan Kings Cleopatra 3-5 305-2X 8111 405
s. Namreg Coronation King — d. Gwynllan Vagabond Cleopatra
Gwynllan Kings Gracious 2-5 305-2X 7564 381
s. Namreg Coronation King — d. Gwynllan Hermit's Gracious
TUBMAN, HENRY H., AFTON FARMS, CENTER VALLEY
Brooklawns Bunessan Mary 7-4 305-2X 11387 522
s. Brooklawn's Bunessan — d. Brooklawn's Mary Maid 2d
Valleyrun Melbas Leeda 8-0 305-2X 9817 481
s. Coronation Melba's Gale — d. Valleyrun Africander's Leeda
Brooklawns King Ruby 4-5 305-2X 7522 450
s. Florham King of Brooklawn — d. Brooklawn's Heritage Ruby
Brooklawn Select Gerldyna 3-5 305-2X 7616 426
s. Northerner's Select Indecinc — d. Bandleader of Brooklawn Gerrie
Springwater Gallant June 2-6 305-2X 7674 389
s. Dunwalke R. Gallant — d. Springwater's Hopeful Jane

SOUTH CAROLINA

CLEMSON AGRICULTURAL COLLEGE, CLEMSON
Clemson Fame Freda 4-6 305-2X 8249 420
s. Clemson Fame — d. Clemson Honor Adore
EDISTO FARMS, DENMARK
Edisto Farms G Frances 8-10 365-2X 16146 831
s. Fairlawn Hornet's General — d. Edisto Farm's Forget
Edisto Farms G Clare 6-5 305-2X 10484 455
s. Fairlawn Hornet's General — d. Gold Branch H. Glory A. D. Lassie
Locust Grove Melindas Procris 5-8 305-2X 9469 494
s. Sterlingold Melinda's Majesty — d. Locust Grove P. Crocus
Edisto Farms M Gift 4-9 305-2X 7586 475
s. Nyala Prince's Majestic — d. Horse Shoe F Georgia
Edisto Farms M Arlotta 4-5 365-2X 13835 686
s. Nyala Prince's Majestic — d. Edisto Farms K. Adella
Edisto Farms M. Jesebel 4-6 305-2X 10020 501
s. Nyala Prince's Majestic — d. Edisto Farm's Jessica
Edisto Farms M Hepsy 2-8 261-2X 7732 369
s. Nyala Prince's Majestic — d. Edisto Farms G. Hova
Edisto Farms M Hepsy 2-8 259-2X 7689 380
s. Nyala Prince's Majestic — d. Edisto Farms G. Hova
Cloverland A Alice 2-4 365-2X 9396 530
s. Blakeford Alert — d. Cloverland Farms K. Allicon
GAMBLE, S. WAYNE, PENN BRANCH FARM, LANE
Penn Branch Emory's Allene 3-9 305-2X 9233 442
s. Knightdale Comet's Emory — d. Knightdale Maxim's Alma
McCASKILL, A. L. & SON, LYNDALE FARMS, BISHOPVILLE
Lyndale Branfords Leona 7-10 305-2X 9385 453
s. Lendolure Master's Branford — d. Fashion's Georgette
MILLS, FRED T., SALUDA
Northern Assaults Nadine 9-11 305-2X 9294 423
s. Horse Shoe Conrad's Assault — d. Horse Shoe F Nadine
Elm Grove Foremans Roxie 7-8 305-2X 10727 519
s. Klondike Premost Foreman — d. Elm Grove Invader Tranquil
Oaklawn Dukes Rose 6-8 305-2X 7816 435
s. Arlo Heritor's Duke — d. Oaklawn Jay's Rose
Milk Flow Harriet 3-1 305-2X 9068 441
s. McDonald Farms Pre Elkhardt — d. Elkhardt King's Ellen
Marfreds Ora 2-4 365-2X 9627 475
s. Breeze Haven Noble Prince — d. Green Acres Cora
MUNNS, J. J., FOUR COLUMN'S FARM, LANDRUM
Four Column Honors Darlene 8-8 365-2X 11827 560
s. Klondike High Honor — d. Four Column Majesty's Adrea
ROOSEVELT, NICHOLAS G., GIPPY PLANTATION DAIRY, MONCKS CORNER
Gippy Chiefs Carol 10-4 305-2X 9928 481
s. Bournedale Double Chief — d. Gippy Princess Carolina
Gippy Chief Glenda 8-8 305-2X 9429 437
s. Bournedale Double Chief — d. Gippy Alert's Gladys
Gippy Chief Milvia 5-9 305-2X 8532 447
s. Bournedale Double Chief — d. Gippy Princess Millicent
Gippy Actor Melinda 3-5 305-2X 7787 410
s. Fairlawn Actor's Predictor — d. Gippy Gladiator's Mistress
Ideals Whittiers Cherry 4-11 305-2X 9468 545
s. Ideal's Whittier — d. Ideal's Marmion's Cherry

TENNESSEE

HOUSLEY, LEE, HOUSLEY DAIRY FARM, ATHENS
Housleys Rainbows Eva 2-7 305-2X 8982 426
s. LushAcres Boswell's Tycoon — d. Curles Fairy's Rainbow
LANGFORD, L. C., LANGFORD'S HERMITAGE VIEW FARM, HERMITAGE
Hermitage View Fancy Doll 2-8 305-2X 6789 375
s. Oberland's McArthur — d. Dolly Flame

UTAH

DAINES, C. J. & DWYTH M., CACHE MEADOWS FARM, LOGAN
Cache Meadow C Camilla 2-4 305-2X 8560 414
s. Fairlawn K. Courageous — d. Camilla of Rainier View
Cache Meadow K Patricia 2-3 284-2X 7956 370
s. Fairlawn Actor's May King — d. Cache Meadow C. Patricia
DAINES, O. S., SANLYNN FARM, CORINNE
Sanlynn Pan Helen 2-3 305-2X 7792 366
s. Fairlawn Prince's Peter Pan — d. Seco Forward's Honeysuckle

VERMONT

CLEVELAND, REGINALD M. & CHARLES G., REXDEN FARM, RANDOLPH CENTER
Rexden Foremans Columbine 4-0 305-2X 7875 419
s. Basquaerie Majestic Foreman — d. Floben S. Carrol
COLE, PHILIP & HERRICK, ALLAN, STARLAKE FARM, NORWICH
Elmhaven Romona 8-8 305-2X 9032 462
s. Rockingham Starboy — d. Elmhaven Renee
Oak Knoll Brooks Lady 5-1 305-2X 9256 531
s. Two Brooks Norseman — d. Oak Knoll Apple Lady
JANEWAY, E. G., MIDDLETOWN FARM, SOUTH LONDONDERRY
Middletowns Senorita Emma 2-9 305-2X 7558 391
s. Flying Horse Flute's Trumpeter — d. Middletown C. Elsie
YATES, S. S., SADDLEBACK FARM, DORSET
Saddleback C Ginger 6-6 305-2X 8606 489
s. Flying Horse Amy's Colonel — d. S. S. A. Grace
Saddleback P Barb 4-10 305-2X 9472 486
s. Saddleback Peterson — d. Saddleback F Barbara
Saddleback F Ingeborg 4-2 305-2X 9006 446
s. Fairlawn Actor's Lad — d. Saddleback Inez

VIRGINIA

BARTENSLAGER, ARTHUR V., BELLEMONTE FARM, CHURCHVILLE
Laurel Cliff Miss Fancy 9-8 305-2X 11468 534
s. Western Glow Achievement — d. Briar's Primrose
Lauxmont Actors Friska 3-6 305-2X 8356 422
s. Fairlawn Actor's Royal — d. Jupiter's Golden Bliss
BASS, B. G. & SON, RICE
Homeacres H Dimples Mum 3-11 305-2X 8267 437
s. Clearbranch Hero Hardwick — d. Gates' Raider's Dimple
Homeacres R Hollys Hyacinth 2-0 305-2X 7331 353
s. Homeacres Lute's Romulus — d. Homeacres H. Columbine's Holly
BAYVILLE FARMS, INCORPORATED, NORFOLK
Bayville Levity Maude 10-3 305-2X 11287 554
s. Bournedale Abe's Rolic — d. Bayville Noble Mary
Bayville Maxprint Oleander 7-7 305-2X 8841 450
s. Fairlawn Maxim's Imprint — d. Wilburn Imperial Oleander
Bayville Margaret Paula 4-10 305-2X 10179 538
s. Bournedale General Mars — d. Paula of Giant
Deerpath M Cherry 4-9 305-2X 10842 519
s. Cesor Mirthful Max — d. Deerpath Charmaine
Bayville Socute Pop 4-8 305-2X 10911 525
s. Southampton Maxim — d. Bayville Ray Poppy
Bayville Margaret Actress 4-7 305-2X 9484 486
s. Bournedale General Mars — d. Sportsman's Daisy Actress
Bayville Actress Dairygold 3-5 365-2X 12193 578
s. Fairlawn Hornet's Masterful — d. Bayville Margaret Dairygold
Bayville Socute Mollie 3-6 305-2X 12855 574
s. Southampton Maxim — d. Bayville Duke's Mollie
Red Level Golden Ava 2-9 305-2X 9742 481
s. Bayville Golden Monarch — d. Red Level Annice
Bayville Socute Alpine 2-6 305-2X 9572 476
s. Southampton Maxim — d. Bayville Margaret Alpine
Bayville Royal Jolice 2-5 305-2X 9312 471
s. Bayville Royal Leslie — d. Fairlawn K. Jolice
Bayville Empress Effie 2-4 305-2X 7799 425
s. Bayville Southern Emperor — d. Hearthstone Effie's Girl
DANIEL, CHARLOTTE B., BRANDON FARM, SPRING GROVE
Brandon A Peerless 3-9 305-2X 9719 481
s. Holliknoll Nomax Admiral — d. Willowmere Maxim Peeress
Ogedankes Ethaleena 3-9 301-2X 9185 486
s. Guernsdel Prince Justice — d. Ogedanke's Goldie
DICKINSON, R. DuVAL & ANNE D., WILBURN FARM, FREDERICKSBURG
Wilburn Le Doranda 3-10 305-2X 8431 481
s. McDonald Farms Le Otranto — d. Wilburn High Toana
Wilburn Adonis Flame 2-4 305-2X 9649 495
s. Wilburn High Adonis — d. Wilburn Imperial Opal
ELAM, C. N., BELNEMUS, BELONA
Champions Chloe 7-2 305-2X 9629 434
s. Burkeville Valor's Champion — d. Butterboy's Emma Lou
Fairview Benjamins Edna 6-10 305-2X 10509 538
s. Midview Royal's Prediction — d. Fairview Maxim's Princess
PADDOCK, ASHLEY, MRS., BEN VENUE, THE PLAINS
Osborne Hill C Rhea 7-7 324-2X 10092 534

KEEP YOUR REGISTRATIONS UP-TO-DATE

s. Blakeford Coronel d. Ratcliffe Manor Rhoda
Ideals Standbest Susie 5-9 307-2X 9471 481
s. Ideal's Standbest d. Ideal's Wistar's Susie
Ideals Superiors Fanny Lee 6-11 300-2X 9513 509
s. Ideal's Superior d. Ideal's Edward's Fanny Lee
Ideals Eminents Gussie 6-8 341-2X 12540 602
s. Ideal's Eminent d. Ideal's Marshall's Girlie
Ideals Beacons Jewelette 6-0 331-2X 11536 556
s. Ideal's Beacon d. Ideal's L. D.'s Jewelette
Ideals Superiors Marcia 3-8 365-2X 14033 734
s. Ideal's Superior d. Ideal's Beacon's Marcia

SCOTT, W. H. & BRIDGES, GORDON W., HUNTERDALE FARMS, FRANKLIN
Hunterdale Golden Edith 6-8 305-2X 9464 542
s. Hunterdale Golden Maxim d. Graceland Max Edith
Hunterdale Golden Queen 5-11 305-2X 9786 570
s. Hunterdale Golden Maxim d. Hunterdale Knight's Betsy
Hunterdale Masters Flapper 5-10 305-2X 9103 479
s. Hunterdale Master Maxim d. Elkhardt's Rosella

VAUGHAN, C. C., 3rd, DEERPATH FARMS, FRANKLIN
Deerpath Blue Beatrice 4-10 305-2X 9211 452
s. Deerpath Blueboy d. Deerpath Virginia Bell
Deerpath Blue Dolly 4-6 305-2X 9794 457
s. Deerpath Blueboy d. Dimple of Elmwood
Deerpath G Rachel 4-0 305-2X 8409 440
s. Deerpath M. Genius d. Deerpath Ruby

WALKER, J. F., PINE GROVE DAIRY, PORTSMOUTH
Turkey Ridge L V Liz 8-8 305-2X 9934 493
s. Langvalley Levity Valencian d. Burkeville Rose Max's Dot
Pine Grove Her Wonderful 3-6 305-2X 9091 411
s. Pine Grove Mars Hero d. Pine Grove Patsy Wonderful

WHITEFIELD, T. L., MAPLETON FARM, NASSAWADOX
Mapleton Majestys Clara 2-3 260-2X 7169 362
s. Mt. Ephraim Noble Majesty d. Mapleton Actor's Charm

WASHINGTON

BECKER, ARTHUR, FAIRYLAND FARM, SEQUIM
Fairylands Fran 3-3 337-2X 12247 594
s. Fairyland's Peter Pan d. Fairyland's Fern

BOON, MARTIN, OAK HARBOR
Pamela of Busy Acres 5-8 305-2X 9911 504
s. Delphi Dell Primrose Prince d. Clarabell of Busy Acres
Firview Progressor Doris 4-9 305-2X 10418 522
s. Western Glow Royal Progressor d. Firview Sir's Dolly

EGBERT, C. E., ESTATE & SONS, EMRL FARM, BOW
Emrl Bings Trifle 7-10 305-2X 11768 686
s. Western Glow Bing O'War d. Skagit Chief's Trudy
Emrl Bings Orpha 6-11 305-2X 10964 598
s. Western Glow Bing O'War d. Lady Cypress of Woodbine
Emrl Terrys Saturn 3-10 305-2X 9927 560
s. Emrl Bing's Terry d. Andies Sara

EKSTRAN, HERBERT V., BROCKWELL FARM, BOW
Brockwell Fame Fran 6-2 305-2X 10744 535
s. Western Glow Royal Fame d. Winner's Faith of Brockwell
Brockwell F Gaiety 3-7 305-2X 8964 510
s. Coldspring's B. R. Forcaster d. Brockwell Royal Gentle

FERGUSON, JIM, FER-MANOR GUERNSEYS, MOUNT VERNON
Fer Manor Joanne J 4-4 305-2X 7883 451
s. Fer-Manor Judge d. Fer-Manor Jill
Fer Manor Corlee 3-11 292-2X 11080 580
s. Fer-Manor Judge d. Fer-Manor Cora

HENDERSON, WAYNE B., DR. & MRS., RAPAWAY RANCH, PORT ANGELES
Bessys Skagit Beautina 8-7 305-2X 8687 431
s. Avondale Leader Boy d. Helen Jewel's Bessy
Rapaway Juldarra Joyce 4-2 365-2X 16055 681
s. Fame of Aldarra d. Scudder Ranch Colmar's Julia
Rapaway Genson Doves Doll 3-6 305-2X 9409 484
s. Golden Charm Fame's Son d. Golden Charm General's Dove
Rapaway R Dovas Darla 2-4 305-2X 7641 362
s. Rapaway C. F. Revelation d. Dova of Chicona

JOHNSON, ALBERT, DENNY-DALE FARM, MOUNT VERNON
Denny Dale Boys Della 2-10 305-2X 10006 486
s. Denny-Dale Lucky Boy d. Denny-Dale Lucky Dream
Denny Dale Boys Andrea 2-5 305-2X 9076 465
s. Denny-Dale Lucky Boy d. Addie Leader
Denny Dale Warriors Bridget 2-4 305-2X 9140 436
s. Noelbrook Rose's Warrior d. Almar Bambina Pablo

O'CAIN, ETHEL, FARM NO. 2, BELLINGHAM
River View Noble Boots 4-4 305-2X 9654 461
s. River View Bell Boy d. River View Beauty Bet
River View Paula 5-1 305-2X 9810 501
s. River View Duke's Dickie d. River View Portia
River View Polly Penny 3-10 305-2X 8718 439
s. River View Terry d. River View Pollyetta
River View Sally Belle 3-9 305-2X 8191 429
s. River View Duke's Dickie d. River View Silvie

POWER, L. W., CHUKLUCK FARM, BURLINGTON
Chukluck Lady 6-2 365-2X 12092 594
s. Western Glow Lucky Strike d. Bear Canyon's Lady
Chukluck Royal Max 4-10 292-2X 8771 448
s. Western Glow Lou's Royal d. Chukluck Max's Lady
Chukluck Bettys Bon Bon 2-10 305-2X 8201 499
s. Chukluck Guardsman d. Bear Canyon's Betty

Tideland Hedsons Holly 3-6 305-2X 8913 433
s. Tideland Illustrious' Hedson d. Tideland Lad's Hildene
Meadowmist Lucky Playful 2-7 295-2X 9024 514
s. Delphi Dell Lilly's Lucky d. Meadowmist Pam
Meadowmist Promises Kay 3-10 290-2X 8377 452
s. Flying Horse Rosemary Promise d. Wicken's Lady Star

PRICE, KENNETH C. & SONS, PRICE'S GOLDEN GUERNSEY FARM, PORT ORCHARD
Crescents N Heida 4-5 365-2X 11938 620
s. Chicona Niles d. Locust Nook Hestie
Valley View Defenders Vivian 2-11 365-2X 8389 462
s. Wandamere Bond's Defender d. Valley View Bond's Vivian
Prices B B Priscilla 2-3 365-2X 10901 532
s. Price's Bettina's Boy d. Price's Cedarcroft Princess
Surprise Valley Galenda 2-11 365-2X 8193 453
s. Cedarcroft Pilot's Gabriel d. Surprise Valley Dew Drop

REHM, FRED & SON, GOLDEN TERRA GUERNSEYS, LYNDEN
Golden Terra Cora 4-5 365-2X 11700 519
s. Argilla Conquest d. Golden Terra Marymost Peggie

RIETMAN, JOHN, LYNDEN
Julie Glow of Viewpoint 7-9 305-2X 9653 439
s. River View Dickie's Pilot d. Cherry Glow of Viewpoint
Marthe of Viewpoint 3-7 305-2X 8671 411
s. Rozelyn Eldee Marmion d. Missy of Viewpoint
North Gate Queen La Dean 4-3 352-2X 10058 514
s. Wyno Beau's The Dean d. Prince's Queen Hope

ROBINSON, C. A. & SON, ROBINDELL FARM, SEQUIM
Robindell Hearty Jessie 4-5 365-2X 12128 639
Robindell Heartbreaker d. Robindell Royal Jeanne

RUSSELL, E. M., RUSSELLHURST DAIRY, WAPATO
Russellhurst Raemel 3-11 301-2X 8629 434
s. Price's Tinkle Cherup d. Russellhurst Rae
Fordridge Irmas N W Nina 2-4 302-2X 8083 362
s. Noelbrook Rose's Warrior d. Fordridge L. P. Gladys' Irma

TEWALT, M. A., MOUNT VERNON
Karens Gem 6-2 321-2X 12483 609
s. Royal Forest of Aldarra d. Helen Jewel's Karen

VANDER GRIEND, GERRIT, WESTWARD GUERNSEY FARM, LYNDEN
Theo Vale Flashy Leanora 6-7 305-2X 10651 570
s. Western Glow Janie's Flash d. Theo-Vale Royal Lenda
Fircrest Pans Renee 3-11 305-2X 11226 557
s. Fircrest Peter Pan d. Fircrest Ramona's Rose

VAN-DER POL, BERT, LONE MAPLE FARM, MOUNT VERNON
Lone Maples Rose 2-5 291-2X 7635 403
s. Noelbrook Rose's Warrior d. Dorna of Alderbrook
Lone Maple Dolly 2-2 305-2X 9052 460
s. Cedarcroft Master's Sweepstake d. Lady Violet of Alderbrook

VAN MERSBERGEN, LEWIS, WILL-O-WEST FARM, LYNDEN
Red Queens Dolly of L Ranch 12-3 305-2X 9729 445
s. L. Ranch Buster d. Suneva's Red Queen
Western Glow Travlers Luster 2-10 365-2X 10097 505
s. Western Glow Butterfat Traveler d. Western Glow Laughter

VELEKE, BERNECE A., VELGUERN FARM, LYNDEN
Velguern Mary Anns Sweetpea 2-4 305-2X 8387 403
s. Cedarcroft Master's Sweepstake d. Velguern Mary Ann

WESTERN GLOW FARMS, INCORPORATED, BOW
Western Glow F La Vern 6-4 305-2X 11241 655
s. Coldspring's B. R. Forcaster d. Western Glow Lanet O'War
Cla Ore Georges Vera 2-2 330-2X 8298 522
s. Cla-ore Count's George d. Cla-ore Bonanza's Violet

WISCONSIN

HOARD, W. D. & SONS COMPANY, HOARD'S DAIRYMAN FARM, FORT ATKINSON
Dairyman RS Dia 5-11 303-2X 7071 436
s. Woodacres Royal Dairyman d. Dairyman A's Diamond
Dairyman RS Paulita 5-9 295-2X 8378 471
s. Woodacres Royal Dairyman d. Dairyman P's Paula
Dairyman RS Jan 4-6 305-2X 9603 489
s. Woodacres Royal Dairyman d. Dairyman P's Janora
Dairyman HS Jadita 4-4 305-2X 8904 515
s. McDonald Farms High Dairyman d. Dairyman D's Jadia
Dairyman HS Lucia 4-4 296-2X 7776 434
s. McDonald Farms High Dairyman d. Dairyman P's Lucy
Dairyman FS Vampa 2-7 305-2X 9833 518
s. Dairyman Favorite d. Dairyman R's Vampana
Dairyman LS Veldeen 2-7 305-2X 7526 405
s. Leeside Dairyman d. Dairyman D's Veldess
Dairyman DS Dreamee 2-7 305-2X 7766 419
s. Dairyman Dividend d. Dairyman K's Dream
Dairyman MS Janxmas 2-6 305-2X 7915 411
s. McDonald Farms Mister Dairyman d. Dairyman B.'s Janora
Dairyman FS Janola 2-5 305-2X 5766 382
s. Dairyman Favorite d. Dairyman P's Janora
Dairyman MS Bessetta 2-5 305-2X 7582 412
s. McDonald Farms Mister Dairyman d. Dairyman R's Bessola

MALZ, NICK, MR. & MRS., MALZ FARM, UNION GROVE
Malz Farms Starlight Snowbell 3-2 305-2X 10493 500
s. Golden Grange Ideal Starlight d. Malz Farm's Steadfast Snowdrop
Malz Farms Starlights Goldie 2-5 305-2X 10085 427
s. Golden Grange Ideal Starlight d. Lookout Valley Levity Goldiann

REGISTER Your Eligible Guernseys TODAY!

REGISTERED GUERNSEY COWS AND HERDS ON TEST EFFECTIVE JULY 1, 1959

	A.R.		H.I.R.		TOTAL	
	Herds	Cows	Herds	Cows	Herds	Cows
Alabama	1	12	4	142	5	154
Arizona	1	28	2	153	3	181
Arkansas	1	3	3	123	4	126
California	3	76	13	904	16	980
Colorado	--	--	6	160	6	160
Connecticut	1	16	35	1586	36	1602
Delaware	1	20	4	174	5	194
Florida	2	20	6	1284	8	1304
Georgia	--	--	5	295	5	295
Idaho	--	--	18	549	18	549
Illinois	2	30	38	1251	40	1281
Indiana	8	130	80	2170	88	2300
Iowa	--	--	28	720	28	720
Kansas	--	--	17	423	17	423
Kentucky	--	--	11	288	11	288
Louisiana	--	--	3	250	3	250
Maine	1	13	10	284	11	297
Maryland	2	29	35	1605	37	1634
Massachusetts	13	186	22	900	35	1086
Michigan	1	3	56	1542	57	1545
Minnesota	1	17	20	713	21	730
Mississippi	1	7	10	606	11	613
Missouri	3	46	8	515	11	561
Montana	--	--	2	78	2	78
Nebraska	--	--	10	423	10	423
Nevada	--	--	2	273	2	273
New Hampshire	2	39	11	347	13	386
New Jersey	10	323	26	1298	36	1621
New Mexico	--	--	5	313	5	313
New York	--	--	56	2764	56	2764
North Carolina	4	141	33	2118	37	2259
North Dakota	--	--	3	47	3	47
Ohio	6	78	96	3387	102	3465
Oklahoma	1	36	10	336	11	372
Oregon	2	3	26	1044	28	1047
Pennsylvania	6	106	68	3354	74	3460
Rhode Island	1	27	8	224	9	251
South Carolina	3	70	17	1165	20	1235
South Dakota	--	--	3	65	3	65
Tennessee	1	18	14	564	15	582
Texas	--	--	6	369	6	369
Utah	--	--	2	152	2	152
Vermont	--	--	14	398	14	398
Virginia	2	76	22	1775	24	1851
Washington	3	46	47	1712	50	1758
West Virginia	--	--	5	130	5	130
Wisconsin	5	48	23	813	28	861
Wyoming	--	--	1	11	1	11
TOTAL	88	1647	944	39797	1032	41444
Jan. 1, 1959	99	1674	954	39073	1053	40747
July 1, 1958	124	1744	974	37759	1098	39503

Consigned — Louisiana State Production Sale

September 12, 1959 — Hammond, La.

3 HEAD — Two fresh two-year-olds and a Le Piper daughter due sale day.

Her Paternal Granddam

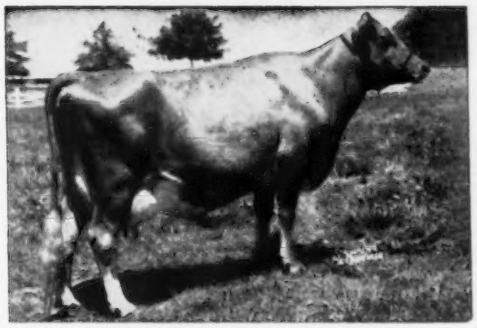

McDonald Farms Le Namesake
VG '53 '54 '55 '57
5 records including
12581—546—5yrs—305C—3x, 13130—585—7yrs—365—3x

WALKER FARMS LE PI JUTE

Born August 27, 1953
Due to calve sale day.

Sire: **Walker Farms Le Piper**
Many outstanding daughters in our herd. 18 classified daus. av. 82.8%.

Dam: **Walker Farms Miss Jute**

Sire: McDonald Farms His Model
Dam: Walker Farms Barnard's Justine, VG '50 '51
13718—698—Sr4—365—3x

Her Paternal Granddam

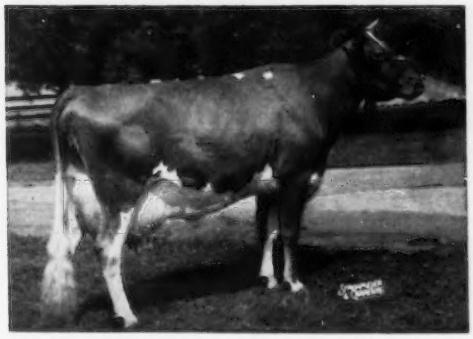

Patsy Jean of Meadow Lane
Excellent 4 times
7 records including
18535—894—5yrs—365C—3x, 17350—883—10yrs—365—3x
Sold for $3,200 in 1954.

WALKER FARMS CURT TINGLE

Born April 30, 1956
Will be fresh and selling open.

Sire: **Curtiss Candy Sir Curtiss**
A son of Curtiss Candy Loyal Curtiss out of Patsy Jean — opposite.

Dam: **Walker Farms Miss Trudy**
8923—449—Sr4—305C—2x
8423—426—5yrs—HIR—305—2x

Sire: McDonald Farms Majesty's Tillie
Dam: Walker Farms Majesty's Tillie
9366—449—Jr2—305C—3x

A Daughter of Robert Dicks —
WALKER FARMS MAY NOVELTY — Born November 3, 1956 — Fresh and selling open.
Sire: **Hanes' Robert Dicks,** a son of McDonald Farms Hanes out of King's Marvelous, VG, 12492—671—5yrs—365C—3x.
Dam: **Walker Farms Piper's Novelty,** 4 records including 12490—545—5yrs—365—3x, she by old Piper out of Klondike Naive, 11046—509—BB, dam of 3 tested daughters.

Here are three we believe to be the right kind — plan to buy them on September 12.

WALKER FARMS

In the Heart of the Mississippi Delta two miles Northwest Junction U.S. Highways 61 and 82

STONEVILLE MISSISSIPPI

BREEDERS' REGISTERED GUERNSEYS

MICHIGAN GUERNSEYS

LOOK!! THESE 6 MICHIGAN-BRED GUERNSEYS HOLD ALL 10 FIRST PLACES IN THE HIR—305—2x LIST OF MILK CLASS LEADERS IN THE JULY 7 JOURNAL

National Class Leader, Milk

Lockshore Jarrett's Irene, VG '55 '57 '58
*21782—836—7yrs—305—2x, 1st place.
*20192—831—9yrs—305—2x, 4th place.
*20101—809—6yrs—305—2x, 5th place.
*18691—750—5yrs—305—2x, 8th place.
Bred and owned by Lockshore Farms, Hickory Corners, Mich.

National Class Leader Fat, 2nd Milk

Langmeadow Cameo, E '56
*20378—*1063—7yrs—305—2x, 2nd place. *22811—*1287—5yrs—HIR—365—2x, former National Class Leader in fat. Bred and owned by Howard H. Colby, Romeo, Mich.

Langmeadow Calicia, E '56 '57 '57
*20378—*1006—7yrs—305—2x, 3rd place.
Also 2nd place in fat. 1st cow of the breed to produce 20,000 lbs.—2x in 10 months. Bred and owned by Howard H. Colby, Romeo, Mich.

Langmeadow Madamoiselle, E '57
*18957—*914—10yrs—305—2x, 6th place. Also 5th place in fat. Bred and owned by Howard H. Colby, Romeo, Mich.

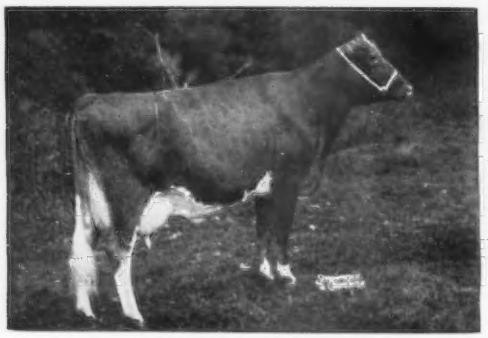

Char-Lane E. Nancy, E '55 '57 '58 '58
*18933—861—5yrs—305—2x, 7th place. *18410—842—6yrs—305—2x, 10th place. Bred by Harold F. Stewart & Son, Vassar, Mich., owned by Gertrude McNaught, Elgin, Ill.

Langmeadow Malana, E '57
*18640—*877—9yrs—305—2x, 9th place.
Also 10th place in fat.
Bred and owned by Howard H. Colby, Romeo, Mich.

★ ALSO — **Langmeadow Minnie,** E '56 '57, GOLD STAR, bred and owned by Howard H. Colby, is a National Class Leader Milk and Fat with highest fat record of the breed, *26695—*1461—8yrs—HIR—365—2x. **Lyrene Imperial Brenda,** E '57 '58, *16856—*842—Sr3—HIR—305—2x, bred by Lyle Hunsberger, Ionia, Mich., and owned by Lockshore Farms, is a National Milk Class Leader.

BUY MICHIGAN COWS FOR TYPE AND PRODUCTION. MICHIGAN STATE SALE, SATURDAY, NOVEMBER 7, 1959, KALAMAZOO, MICHIGAN.

MICHIGAN GUERNSEY BREEDERS ASSOCIATION
R. F. D. 1, JACKSON, MICHIGAN

ED WRIGHT—Pres., R. 5, Saginaw
JAMES FISH—Vice-Pres., Hickory Corners
HAROLD DANCER—Sec., Jackson
MYRON JACOB—Treas., Riga

ALLAN MANOR FARM presents . . .

His Full Sister

Bayville Margaret Marlene
Excellent '51 '52 '53
Lifetime production (DHIA) 143,905 lbs. milk, 6542 lbs. fat.

Bayville General Marcus, born June 6, 1953

Sire: **Bournedale General Mars, AR.** 114 daus. 182 rec. av. 8734 M, 5.2%, 453 F (M. E.—305—2x), 103 cl. av. 83.3%.

Dam: **Bayville Margie** (VG '48 '49 '56) Lifetime production, 93,137 lbs. milk, 4566 lbs. fat. See Bayville Farms, Inc. advertisement, page 979, May 23 Journal, for more information.

In 1957, we acquired Marcus and 8 daughters. All have calved and we think that these heifers will mature into good, usable cows that will not only produce but will have good type. They have size, stamina, good bone, good feet and legs, and udders that are right. All of these are inherited traits as the Margie family at Bayville is noted for these traits. Marcus is a full brother to Marlene, one of the great cows of the breed. These daughters will begin to calve for their second lactation in September, and we look for very good production. The first three Marcus calves dropped at our farm were from our better cows and were bulls. We offer them for your consideration.

ALLAN MANOR MARS LEADER
Born June 7, 1958
Dam: **Woodvale Leader's Lassie,** 9603—477—Sr3—305C—2x, 11675—617—Sr4—365—2x, 9454—472—7yrs—HIR—305—2x.
Sire: Coldspring's Noble's Leader, 82 tested daus., 36 cl. av. 83.3%. Sold, Woodvale Sale, $7,550.
Dam: McDonald Farms Pre Lass, 11995—607—Jr2—365C—3x, 13166—682—7yrs—HIR—365C—2x. 2 AR daughters.

ALLAN MANOR MARS BRILLIANT
Born July 19, 1958
Dam: **Avalon Brilliant Evelyn,** 10652—484—Sr3—HIR—305—2x.
Sire: Langwater Brilliant, 85 tested daus., 13 cl. av. 82.5%.
Dam: Avalon Levity Edna, 7492—350—Jr2—365C—2x.

ALLAN MANOR MARS KNIGHT
Born July 15, 1958
Dam: **Klondike Premost Gloria,** 12085—580—Sr2—365—3x, 6542—325—Sr3—HIR—305—2x, 10390—516—Sr4—HIR—305—2x.
Sire: McDonald Farms Predictmost, 124 tested daus., 61 cl. av. 84.0%.
Dam: Klondike Foremost Gail, VG '52, 9791—517—Jr2—365C—3x, 12054—623—Sr4—365—3x. 3 AR daughters.
The Neda Family

These serviceable bulls should sire good cattle. They are all good individuals. Prices are most reasonable.

ALLAN MANOR FARM — Rocky Mount, N. C.

A. C. Mims, Owner — D. E. Chrisco, Manager — Jim Forbes, Herdsman

Buttergold Guernsey Dispersal — Monday, August 31

AT THE FARM, NEW AUBURN, WISCONSIN

12:00 Noon, D.S.T.

The farm is located in the village of New Auburn, 25 miles north of Chippewa Falls on Hwy. 53 to Q, then ¾ mile west.

49 HEAD . . . 20 Cows . . . 12 Bred Heifers . . . 15 Open Heifers and Calves
2 Young Bulls (one born September, 1958, the other, April, 1959).
For over 15 years every female has been vaccinated.

Home of Champion **Boss of Koshkonong Place, Senior and Grand Champion, National, 1922.** He was a large bull that sired type and production — most of our herd traces direct to him.

We have used 2 Butterfat bulls and these were followed by **THATCHER FARMS NOBLEMAN** with an index of 579 fat on 7 daughters. **NOBLEMAN** is a paternal brother to Bog Meadow Mr. Chips, another ABS high index bull and both are by Seven Oaks Magnet's Noble, a high index sire. NOBLEMAN was later followed by **LOOKOUT VALLEY LEVITY GOLIATH,** born February 19, 1950, he by Curtiss Candy Levity Hero and out of Lookout Valley Royal Goldimay, 10773—567—Jr2—365C—3x, dam of 3 tested daughters, full sisters to GOLIATH, that include Lookout Valley Levity Goldilox, 9450—464—Sr4—HIR—305C—2x; Lookout Valley Levity Goldifan, 8225—418—Jr2—HIR—305—2x. Goldimay is out of Chevalier Secret's Goldie, 14997—702—Jr4—365C—3x, VG, 3 AR daughters.

Since 1951 we have used top ABS bulls. The sale will feature 25 head sired by ABS sires; 10 by Far West Courageous with an American Index on 7 pairs of 14036—665.

The herd is backed by years of continuous testing and rigid culling. **Many of our first calf heifers are making 400—500 lbs. fat on 2x.**

Also Selling After The Guernsey Sale — A SMALL HERD OF GRADE ANGUS . . . 6 Cows — 14 Calves — All Females Vaccinated.

NEIL A. TARR — ELWIN F. TARR

BUTTERGOLD GUERNSEY FARM — New Auburn, Wisconsin

GUERNSEY PROMOTIONAL SUPPLIES

NEW OFFICIAL GUERNSEY SIGN

Brand new attractive king-size farm sign that can be read from a distance. Bright fade-proof DuPont colors baked on to last. Giant 40"x48" size. Sign is personalized with your name or farm name. Easy-to-read 6" lettering. Shows true-type Guernsey cow. Friends, visitors, and buyers will appreciate this large sign as an aid to locating your farm. Sign is lettered and shows Guernsey on both sides. Made of heavy 18-gauge sheet steel. Comes complete with mounting brackets. Be sure to specify exact lettering you desire on sign. F.O.B. Factory.
GE40 Guernsey Farm Sign. Each **$24.95**

LARGE GUERNSEY DECALS

Tastefully designed in permanent DuPont pure lacquer colors. Protected by heavy, clear varnish coat on front and back. Mounting instructions on back of every decal. Will not come off if applied properly. Ideal for application to your truck, show box or other opaque object. True-type Guernsey truck decals. Large size 14"x20" size.
GE18 Guernsey Cow Decals, pair **$4.95**

TRUE-TYPE GUERNSEY MODEL

Lifelike true-type Guernsey model approved by The American Guernsey Cattle Club. Approximately 7½" high from floor of base and 11" long. Ideal for display in your den or office or as a gift. Wt., 3 lbs.
GE45 True-type Guernsey Model.
Each **$8.00**

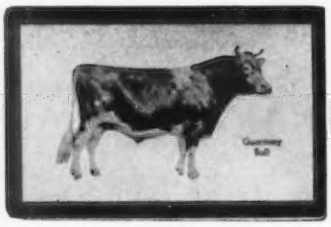

GUERNSEY PLAYING CARDS

A new promotion item certain to find favor with Guernsey breeders from coast to coast. Made for Nasco by the leading playing card producer in the country. Playing cards are the finest quality available — not dime store grade. Cards have a red or green border with a gold and white frame around illustrations of a true-type Guernsey cow or bull. Heavy paper stock with a plastic coating over the printing to assure longer wear. Patented Redi Slip finish for easy shuffling. Can be cleaned with a damp cloth. Standard deck with 52 cards plus 2 jokers.
GE27 Guernsey Cow Playing Cards.
Per deck, **$1.50**, two decks **$2.95**
GE28 Guernsey Bull Playing Cards.
Per deck, **$1.50**, two decks **$2.95**
GE29 Guernsey Playing Cards,
set of Cow and Bull in Gift Box .. **$2.95**

IMPRINT PLAYING CARDS — For personalized give-away promotion items, imprinted playing cards bring excellent results. Your name and advertising message is imprinted on the tuck flap of the playing card box only (not on each card). Each time cards are used your message is seen. A proven promotion item. Minimum order, 50 decks. Be sure to state exact wording desired.
Set Up and Imprint Charge,
Per 50 decks **$7.00**
Special quantity price, **$1.45** per deck plus imprint charge.

GUERNSEY T-SHIRTS

The most popular way to promote Guernseys. Dress the whole family in Guernsey imprint T-shirts. They are the favorite garment for boys and girls, and popular with the men of the house, too. New Guernsey design is attractive. T-shirts let you work and play in comfort. They stretch with every move, yet hug the body — nothing to catch in farm machinery. Expertly tailored of heavy, fine-combed, long-staple cotton. Ribbed neckband and shoulder tape keep their shape. Silk-screened in permanent textile dye colors. Completely washable. Full cut. Guaranteed less than 3% shrinkage. They'll always be big enough. Order T-shirts for your club and family. Wt., about 4 oz. Please order by catalog number.
GE71 Guernsey T-shirt, size 2-4
GE72 Guernsey T-shirt, size 6-8
GE73 Guernsey T-shirt, size 10-12
GE74 Guernsey T-shirt, size 14-16
GE75 Guernsey T-shirt, size adult small
GE76 Guernsey T-shirt, size adult med.
GE77 Guernsey T-shirt, size adult large
Each **$1.25**

GUERNSEY SWEAT SHIRTS

Beautifully tailored in heavy-weight fleece-lined sweat shirt material. Reinforced around neck. Set-in sleeves. Artistically silk-screened true-type Guernsey head in permanent textile dye colors. Completely washable. Virtually no shrinkage. Holds its shape. Individually packaged in pliofilm bags.
GE81 Guernsey Sweat Shirts, size 4
GE82 Guernsey Sweat Shirts, size 8
GE83 Guernsey Sweat Shirts, size 10
GE84 Guernsey Sweat Shirts, size 14
GE85 Guernsey Sweat Shirts, adult small
GE86 Guernsey Sweat Shirts, adult medium
GE87 Guernsey Sweat Shirts, adult large
GE88 Guernsey Sweat Shirts, adult extra large
Each **$2.95**

NEW GUERNSEY CATALOG.
Write Us If You Have Not Received Your Copy Of The Special Guernsey Catalog.

NASCO

NATIONAL AGRICULTURAL SUPPLY CO.
FORT ATKINSON, WISCONSIN

FOR SALE

IDAHOPE B. CHARLIE

Born March 17, 1959

A **BONANZA** son out of the highest tested daughter of Claudesta Phylman (he a proven son of Marymoor Normine, E 4 times). 32 daughters classified, 4 E, 14 VG, 11 D. When summarized 25 daughters, 42 records average 9616 M, 462 F (M.E. 305—2x), 25 classified daughters average 85.3%.

Dam: **Aldahome Phylman's Charity,** VG '57
13449—646—Sr4—HIR—365—2x 10654—547—Sr3—HIR—305C—2x
Maternal sister to Aldahome Faith, VG 3 times, 11597—637—Jr4—365C—2x.

Next Dam: High Line Faith, VG '47
10941—486—Jr2—305C—2x 12659—611—5yrs—306—516 T. M.
11655—565—Jr3—305C—2x 14094—660—6yrs—305C—765 T. M.
*14080—*715—Jr4—305C—2x 12800—566—7yrs—365—3x
A daughter of Chuckanut Philip, that did so well for Walt Matthiesen.

Here is a young calf by one of the breed's all time great GOLD STAR sires, out of as solid a cow family as one can find. This Bonanza—Phylman cross produced Westlynn B. Jean, E '57, 11246—556—Jr2—HIR—305—2x, sold for $3,000, 1958 Green Meadow Sale, highest selling Bonanza daughter to date.

THIS CALF IS PRICED WITHIN THE REACH OF ANY DAIRYMAN.

SEND FOR PRICE AND FULL PEDIGREE.

IDAHOPE FARM

Farm is located ½ mile south of Middleton.

MR. & MRS. FENTRESS H. KUHN, Owners
U. D. ASUMENDI, Manager

1707 Warm Springs Ave., Boise, Idaho
Phone Middleton 9-5873

A Home-Bred Herd Rich In The Blood Of CLARA and ROYAL'S LUE + A Strong Cross To BOND O'WAR

A Herd Sire From Our CLARA Family
ERNOLA DEFENDER'S VALOR

Born March 13, 1957

Sire: **Coldspring's Defender's Valor**
Combines the blood of these families: Dotty of West Side Farm (E); Vallevue Butterfat Beauty (E), and Coldspring's B. R. Iris (E).

Dam: **Ernola Bond's Clarabelle,** VG '53 '56 '57
(A Clara Granddaughter)
10425—530—Jr2—305C—2x
10462—535—Jr3—HIR—305C—2x
10859—548—Jr4—HIR—297C—2x
9743—473—5yrs—HIR—305—2x
Jr. Ch., Intermountain Dairy Cattle Congress, 1952. Res. Ch., Eastern Idaho State Fair, 1953. 1st Best Uddered Cow, Sr. & Gr. Ch., Intermountain Dairy Cattle Congress, 1954. Sr. & Gr. Ch., Eastern Idaho State Fair, 1954. Res. Ch., Intermountain Dairy Cattle Congress, 1959.

Sire: Western Glow Bond O'War

Dam: Rival's Clarabelle of Ernola
Sire: Dorella Dolly's Rival
(He sire of Clara)
Dam: Rival's Clara of Jusamite, VG
11251—525—7yrs—305C—2x
13600—628—5yrs—298 days—2x—DHIA
Rival's Clara was 3rd Heifer Calf, 2nd Sr. Yrlg., 1st prize 2-year-old, Eastern Idaho State Fairs, 1944, 1945, 1946. Sr. & Gr. Ch., Intermountain Dairy Cattle Congress, 1947, 1948, 1949. Res. Gr. Ch., Eastern Idaho, 1951.

YOU DON'T HAVE TO GUESS ABOUT ERNOLA GUERNSEYS

We Test . . .
Our herd won second place in the DHIA contest in the State with 9600 lbs. milk, 490 lbs. fat.
1958 HIR Average — 18 records, 9345—489 actual, 9838—513—305—2x—M.E., as compiled by the HIR Division of The American Guernsey Cattle Club.

We Classify . . .
Our herd has been classified 5 times. **Our 1957 classification was 100% above the line. 20 Head — 9 VG — 11 D**

We Show . . .
At the Eastern Idaho State Fair, 1958, we showed the first prize Bull Calf, 6 months and under 12, **Ernola Norwood Louis. Louis** was also Res. Ch. Bull of the show. **Ernola Norwood's Joy** was first Heifer Calf under 6 months, and **Ernola Norwood's DaZel** won the blue ribbon as a Heifer Calf, 6 months and under 12. All are daughters of Avalawn Norwood. **This Norwood—Bond O'-War cross is getting nice type.**
At the Intermountain Dairy Cattle Congress, 1959, **Clarabelle** was the Reserve Champion. **Ernola Clara's Alloy** was 1st place Jr. Get of Sire. **Ernola Alloy's Duke** was first Sr. Bull Calf and Reserve Champion. We also won first 2-Year-Old, first 3-Year-Old, first 4-Year-Old, second and third Sr. Heifer Calf, second and third Sr. Yearling, first Jr. Heifer Calf, 1st 3 Best Females and 1st Dairy Herd.

Add this inheritance to your herd. Tie up with the blood of our CLARA and ROYAL LUE families + a strong cross to BOND O'WAR.

STOCK FOR SALE.

ERNOLA GUERNSEY FARM — Route 2, Shelley, Idaho

ERNEST ESCOTT & SONS

And HERE WE HAVE

IDAHO

Guernseys

For a list of breeders Advertising, and Directory of Idaho Herds
WRITE — **IDAHO GUERNSEY BREEDERS' ASSOCIATION**
J. KELLY LUCE, SEC'Y — ROUTE 4, NAMPA, IDAHO.

FOUNTAINE FARM REGISTERED GUERNSEY DISPERSAL

Clyde Hinshaw, Owner

At The Farm, 1 mile E., 1 mile N., Fountain City, Indiana

Saturday, September 12, 1959 — 12:30 P. M., C.D.T.

T. B. and Bang's Accredited — Mostly Vaccinated

55 HEAD

In The Sale

20 Daus. of the great
BLAKEFORD TRANSFER
13 cows bred to him.

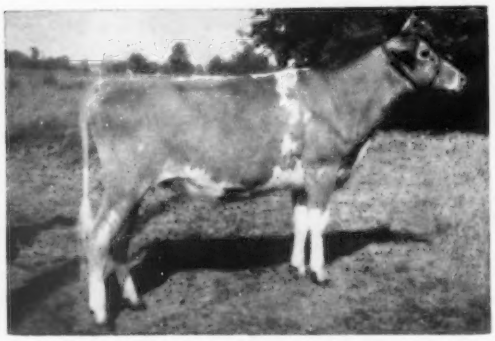

1 Dau. and 23 Cows bred to Hominy Hill Pride owned by COBA.

Sire: Hominy Hill Coronation Prince

Dam: Hominy Hill Harp
11725—681—Jr2—365C—3x
15642—854—Jr4—365C—3x

Lot 35 — **FOUNTAINE TRANSFER'S TWYLO**

Born October 25, 1957 — Due in December

Typical of the Transfers in sale.

TOP BREEDING — FALL MILK SUPPLY — GUERNSEYS WITH A FUTURE
ALL IN THE FOUNTAINE FARM DISPERSAL

For Catalog Write: Wallace Sales Service, P. O. Box 497, Lafayette, Indiana.

A Fresh, Naughty Boy Daughter Consigned —

Louisiana State Production Sale

Saturday, September 12, 1959 — Hammond, Louisiana
TURMAN'S N. B. PAM — Born January 1, 1954
Will be fresh and selling open.
Classified Desirable '59 (81.0%)

Sire: **Turman King's Naughty Boy**
22 tested daughters. A son of Naughty Girl — below.

Dam: **O-Kay Levity Paula**
3 records including
11654—590—Jr4—365C—3x
Dam of 2 tested daughters.

Her Paternal Granddam

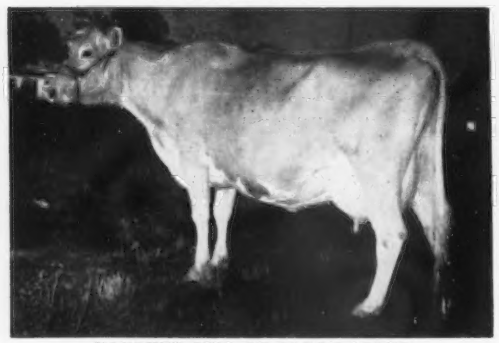

NAUGHTY GIRL OF GREEN ACRES
12486—631—Sr2—365C—3x
15145—653—6yrs—365—3x
15059—702—8yrs—365—3x

Her Paternal Sister

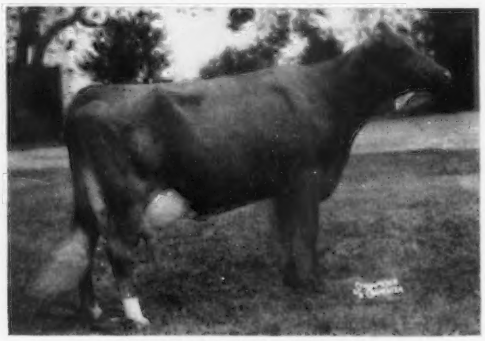

TURMAN'S N.B. BELLONA
Classified VG '59 (85.5%)
9655—506—Jr4—HIR—305—2x
Classified Excellent in Dairy Character, Fore and Rear Udder.

If you're looking for fall production, buy Pam on September 12.

Ray Turman, Owner
Ed. Looney, Herdsman

Turman Farm

HORN LAKE, MISSISSIPPI

OUR CONSIGNMENT

To The New York State Sale — September 24

Cobleskill, New York

This Cow's Daughter Selling

McDonald Farms Pre Orpha, VG

14090—743—Sr2—365C—3x. 18793—964—Sr4—365—3x. 19237—1011—6yrs—365C—3x. Full sister to McDonald Farms Pre Nugget, Gold Star Sire. Dam of top-bred heifer, 1959 McDonald Sale, $1,950.

Her Maternal Granddam

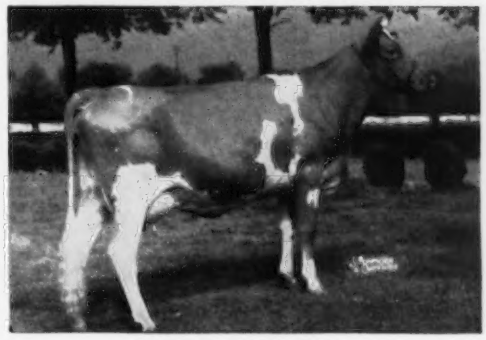

Klondike Hollifaith, VG

12417—674—Jr3—365C—3x. 13655—701—5yrs—365C—3x. Sold for $6,000. A daughter of Klondike Nymph, foundation cow of one of the very best families at Walker Farms.

Orpha's Neptune daughter, **McDONALD FARMS JOLLY ZELORA,** is in the Sale. On test she has produced 8280—439—Sr2—HIR—2x in 274 days. She is due to freshen September 28 to the service of McDonald Farms Premier, sire of five Class Leaders. Zelora has a very nice udder and will make a good addition to any herd.

This Cow's Daughter In Sale

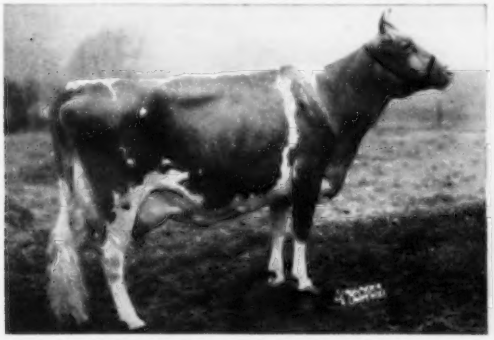

McDonald Farms Pre Penchant, E '56

11565—615—5yrs—305C—2x. Member of the All-American Get of Sire, 1954 and 1955. Member of the Reserve All-American Produce, 1954. All-American Produce, 1955. A daughter of an Excellent cow and full sister to an All-American.

Her Maternal Granddam

McDonald Farms High Jilda, E '54

12365—625—Jr2—365—3x. 14247—712—7yrs—365C—3x. 10502—523—11yrs—304C—2x. Dam of Reserve All-American Produce, 1954. All-American Produce, 1955. Dam of half of the All-American Get, 1954 and 1955.

McDONALD FARMS ROYAL ADORA (in the sale) is a Jolly Paragon daughter of Pre Penchant. A full sister was 5th Aged Cow, 1958, at the International Dairy Show, and another full sister is just completing a very nice record in our herd as a Jr2-year-old. Adora is due to freshen October 5, to the service of McDonald Farms Premier.

BREED BY CHOICE NOT BY CHANCE

McDONALD FARMS **Cortland, New York**

CORNELL UNIVERSITY, Owner — H. H. THOMAS, Herdsman — K. C. SLY, Manager

SKAGIT COUNTY, WASHINGTON

BROCKWELL FARM
H. V. Ekstran, Bow

CEDARCROFT FARM
Cecil White, Mt. Vernon

CHUKLUCK FARM
L. W. Power, Burlington

DENNY-DALE FARM
Albert Johnson, Mt. Vernon

EMRL FARM
Keith Egbert, Bow

FAR WEST FARM
Chas. A. Damon, Bow

FER-MANOR FARM
Jim Ferguson, Mt. Vernon

RIVER ROAD FARM
James Olson, Mt. Vernon

RIVERVIEW FARMS
George M. Dynes, Mt. Vernon

VALLEY PRIDE FARM
Merle Miller, Burlington

WESTERN GLOW FARMS, INC.
Friedrichs Bros., Bow

WESTERN HILLS FARM
M. A. Tewalt, Mt. Vernon

Excellent '49 '50 '52

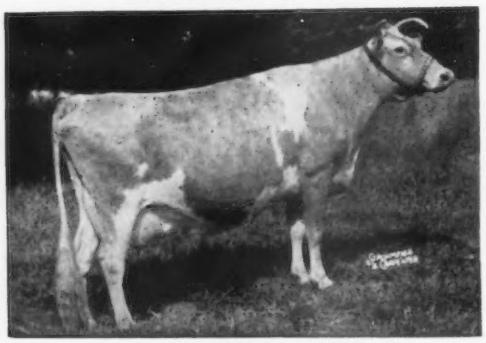

JULIE OF SANDY SPOT
10092—587—9yrs—365—2x
10298—613—11yrs—305C—2x
11037—634—13yrs—365—2x

EXCELLENT TYPE AND EXCELLENT PRODUCTION COMBINED IN OUR REMARKABLE JULIE FAMILY

A Daughter

Ferdinand's Sandra E '50 '52
12725—760—7yrs—305C—2x
11230—654—8yrs—365C—2x
13464—745—9yrs—365—2x

A son, **Fer-Manor B. F. Samson** is at the Evergreen Northwest Breeders, Inc., Burlington, Wash. Another son, **Fer-Manor Senator,** is our own herd sire.

A Daughter

Fer-Manor Mary Julie VG '53 '54 '56
11866—655—Jr3—305C—2x
11888—696—Jr4—305C—2x
12775—681—5yrs—305C—2x
11688—647—6yrs—HIR—305—2x

A son, **Fer-Manor Jeweller,** is in service in the herd of Nelson Witmer, East Malta Farm, Dalmatia, Pa.

A Daughter

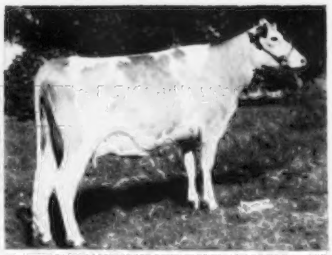

Fer-Manor Jeanette VG '56
10210—639—Jr3—305C—2x
10078—625—Jr4—HIR—305—2x

A son, **Fer-Manor Butterfat Jerry** is being used in the herd of Rannie Livingston, Cloverdale, B. C., Canada.

A Granddaughter

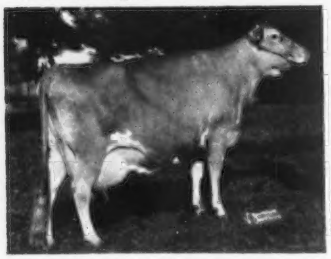

Ellan of Sandy Spot VG '50 '53 '53 '54
12329—665—Sr4—365—2x
11352—629—6yrs—305C—2x
12281—669—7yrs—365—2x

Her son in service — **Fer-Manor Magic Joy** — by Wandamere Maryann's Magic.

A Daughter

Fer-Manor Mary Judy VG '52 '54 '56
11270—589—Sr3—365—2x
10318—532—5yrs—305C—2x
10631—536—6yrs—HIR—305—2x

Her son in service — **Fer-Manor Judge** — by Western Glow Masher O'War, AR. Purchased by Evergreen Northwest Breeders, Inc. for immediate service.

A Great Granddaughter

Fer-Manor Christmas Joy VG '53 '54 '56
12215—722—Jr3—365C—2x
Former Class Leader in fat.
11232—695—Sr4—365C—2x
11157—682—5yrs—305C—2x

Dam of **Fer-Manor Joyous,** VG '56, 12090—661—Jr2—365C—2x, 11763—661—Sr3—305C—2x. A son, **Fer-Manor Justice** has been used in the herd of Herbert McLaughlin, Billings, Mont., and is now in service in the herd of Daniel Vogel, Ballentine, Mont. Another son, **Fer-Manor Joy's Leader,** is in service in the herd of Brad N. Bishop, Stanwood, Wash. A third son, **Fer-Manor Juggernaut** is being used by Elmer Norgaard, Stanwood, Wash.

THIS IS THE KIND OF FAMILY TO SELECT FOUNDATION STOCK FROM. WE HAVE MALES AND FEMALES AVAILABLE.

FER-MANOR GUERNSEYS · ROUTE 4 · Mt. Vernon, Washington

JIM and ENA FERGUSON, Owners

Our Breeding Program Is Built On Top Females

Here we present two Excellent and four Very Good cows in our herd today.

Excellent

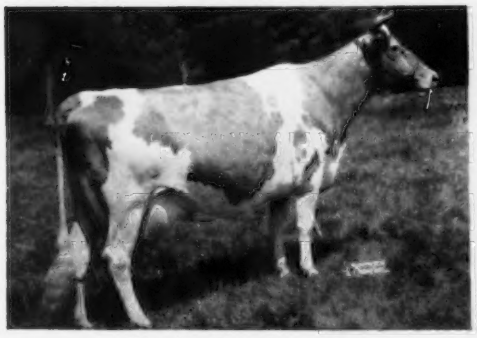

Clearview Farms Snowflake
VG '54 '56 '57—Excellent '58—92%
13396—658—Sr4—365—2x
18371—944—6yrs—365—2x

Excellent

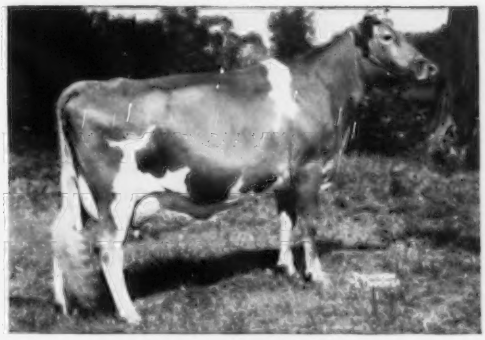

Clearview Farms Lillian
VG '53—Excellent '54 '55 '56
1st 4-year-old, Eastern States Exposition, 1953; 2nd Aged, Essex County, 1954.

Very Good

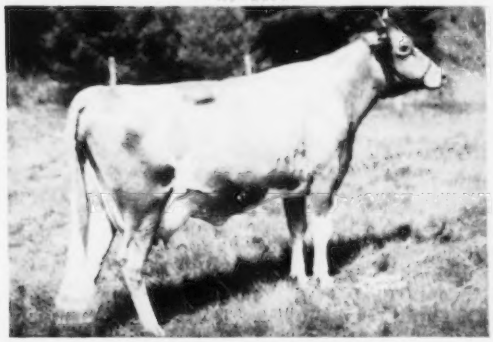

Clearview Farms H. Betty
Very Good '57
11412—630—Jr2—365—2x
Excellent in Body Capacity, Very Good in Mammary System.

Very Good

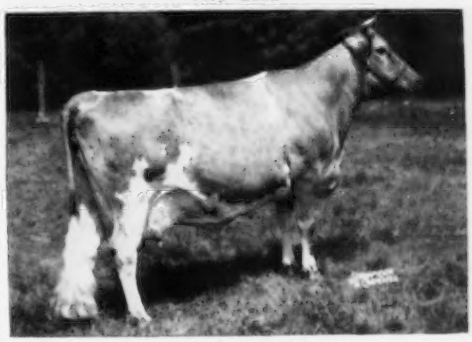

Clearview Farms Prudence
Very Good '56 '57
13803—591—Jr2—365—2x
17023—816—Sr3—365—2x

Very Good

Clearview Farms H. Princess
Very Good '57 '58—87%
12822—*646—Jr2—305C—2x
Class Leader 7th place
*14994—*790—Jr3—305—2x
National Record in fat, 3rd in milk.

Very Good

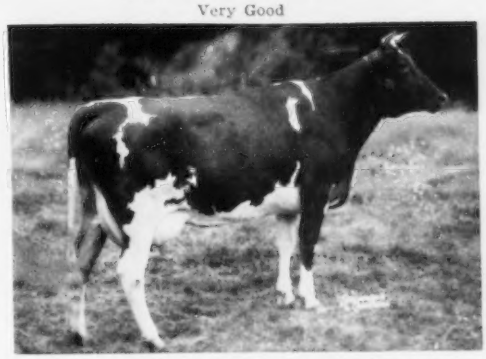

Clearview Farms Country Lustre
Very Good '56 '57 '58—86.5%
13942—629—Jr2—365C—2x
14089—685—Sr3—365C—2x

Should any of these good cows have bull calves, they will be for sale.

VISITORS ALWAYS WELCOME

CLEARVIEW FARMS — Winthrop, Maine

Farm located on Rt. 135 between East Winthrop and East Monmouth
Tel. Winthrop—ESsex 7-8574

NORMAN B. WOOLWORTH
Owner

HARLAND KENNISON
Herdsman

L. R. LYONS
Manager

Announcing — Langmore Farm, Inc., Complete Dispersal

FRIDAY, SEPTEMBER 25, 1959, AT THE FARM, R.F.D. 3, TROY, N. Y., 10:00 A.M.

Located 6 miles east of Troy on Route 2. Charles J. Moore, President
ACCREDITED — CERTIFIED — VACCINATED

150 HEAD, INCLUDING 54 DAUGHTERS, 2 SONS OF FAIRLAWN K. DOMINANT

This extremely well-bred Green Meadow herd is being sold due to labor conditions. Charlie started the herd with 25 females selected from Wyebrook Farm, Albany, N. Y., owned by the late C. L. A. Whitney, and managed by Charlie from 1930 to 1937. Great cow families have played an important part in building this herd, such as the "Desire" family, headed by Langmore Lady Desire, 16207—783—6yrs—365—3x, she dam of 3 tested daughters including Langmore A. Desire, 12892—692—Sr3—365C—3x and Langmore Famous Desire, 12791—612—5yrs—HIR—900 T.M. The "Velda" family, headed by Velda of Arrow Farm, 19651—808—8yrs—365—3x, she the dam of Langmore Velfame, used in Silver Mt. Farm herd, his summary shows 13 daus., 43 rec. M.E.—305—2x av. 11410 M, 4.5%, 516 F, 12 classified av. 83%. The "Liberty" family, headed by Langmore Famous Liberty, 11843—584—9yrs—HIR—351C—3x, 6 daughters in herd. Since more than one-third of the cattle selling are by Dominant, the blood of Fairlawn Peerless Ermine, GOLD STAR DAM, is strongly infused in it. The young heifers in the sale look exceptionally good. Langmore cattle have always done very well away from home for their new owners.

FAIRLAWN K. DOMINANT

28 daughters, 38 records M.E.—305—2x av. 9723 M, 4.8%, 465 F, 6 daughters classified, 1 E, 4 VG, 1 D, av. 87.3%. These 6 daughters had been consigned to sales or bought in dam, so none of the daughters had been classified at Langmore.

54 Daughters In Sale, 17 Of Them On HIR Test

DOMINANT is by Fairlawn H. Eastern King (GOLD STAR SIRE), 85 daus., 203 rec. M.E.—305—2x av. 10348 M, 5.2%, 536 F, 62 classified av. 85%.

A Dominant Daughter

LANGMORE DOMINANT DESIRE, VG '58
10422—497—Sr2—HIR—305—2x
Owned by Carroll L. Ward, Jr., Lay Laine Farm, Goldenrod, Florida.

A Dominant Daughter

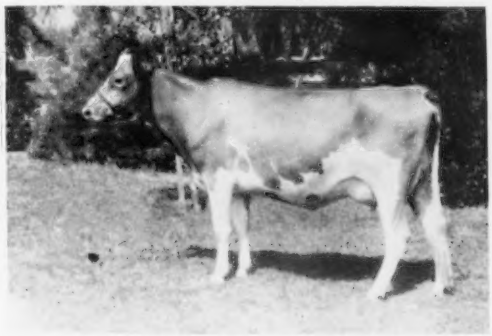

SHAMROCK FARMS FAWN, VG '57
11733—529—Jr2—365—2x
Owned by W. T. McClelland, Shamrock Farm, Tucson, Arizona.

His Dam

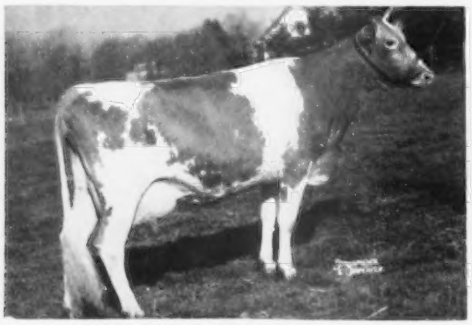

FAIRLAWN H. ISMENA, VG 4 times
13752—643—Jr3—365C—3x
17435—812—Jr4—365—3x
14791—715—5yrs—365C—2x
3 daughters include Fairlawn Actor's Princess, VG 4 times, 13601—639—Sr4—305—3x.

His GOLD STAR Granddam

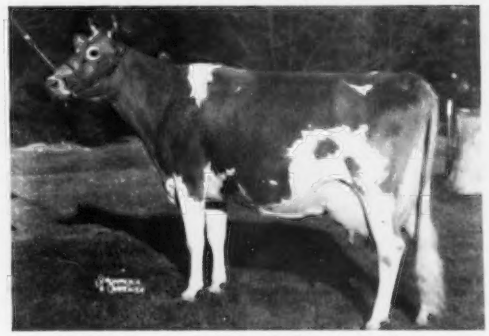

FAIRLAWN PEERLESS ERMINE, VG 3 times
14469—707—Sr3—365C—3x
16726—869—7yrs—365C—3x
17855—893—8yrs—365—3x
16892—838—10yrs—365—2x
Dam of GOLD STAR SIRE, **Nyala Ermine's Bonanza.**

DON'T OVERLOOK THE OPPORTUNITY TO ADD YOUNG CATTLE, WITH THIS GOLD STAR INHERITANCE, TO YOUR HERD.

See page 431, this issue, for more information.

FOR CATALOGS WRITE **THE MERRYMAN COMPANY, SPARKS, MARYLAND**